

N6487 RIVER ROAD
MONTICELLO, WI 53550

CLIENT: GILBERT DISCH JR.

KAREN L. DISCH

SURVEY PLAT

DESCRIPTION: A parcel of land located in the NW1/4-NW1/4 of Section 16, T3N, R8E, Township of Mount Pleasant, Green County, Wisconsin, more fully described as follows:

Commencing at the Northwest corner of said Section 16, thence N89°53'59"E, along the North line of said Section 16, 635.21 feet to the point of beginning; thence continuing along said North line, N89°53'59"E, 353.01 feet to the centerline of River Road; thence S1°12'12"W, along said centerline, 215.86 feet; thence continuing along said centerline, along the arc of a curve to the left whose radius is 402.57 feet and whose long chord bears S16°10'34"E, 240.49 feet; thence continuing along said centerline, S33°33'20"E, 81.53 feet; thence continuing along said centerline, along the arc of a curve to the right whose radius is 1371.02 feet and whose long chord bears S31°02'59"E, 119.89 feet; thence continuing along said centerline, S28°32'38"E, 17.88 feet; thence S89°53'59"W, 544.22 feet; thence N1°12'12"E, 633.61 feet to the point of beginning.

Parcel contains 5.829 acres, more or less.

Parcel is subject to a 33-foot road right-of-way over its Northerly and Westerly boundaries.

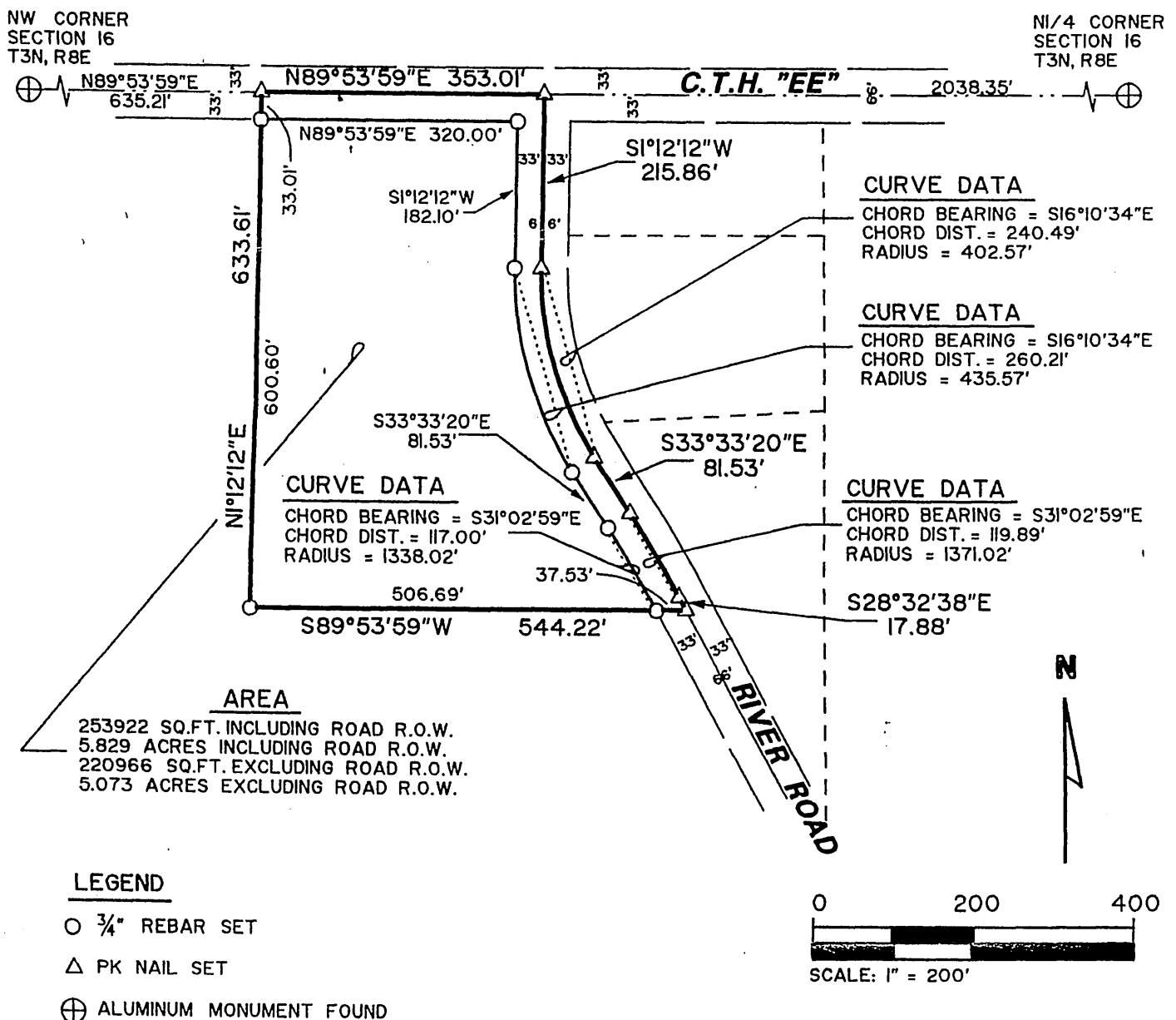

I, Roger D. Schneeberger, a registered land surveyor of the State of Wisconsin, do hereby certify that on March 10, 2004, at the request of Gilbert Disch Jr., the above-described property was surveyed under my direction and that the accompanying map is a correctly-dimensioned representation to scale of the exterior boundaries.

Roger D. Schneeberger
Roger D. Schneeberger, S-1096

MEAD & HUNT

Mead & Hunt, Inc.
6501 Watts Road, Suite 101
Madison, Wisconsin 53719-2700
Phone: 608-273-6380
Fax: 608-273-6391

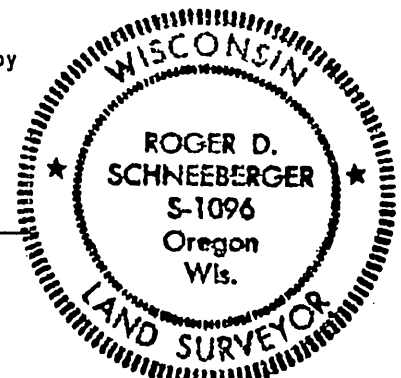

Dwg. No. 10193
Sheet 1 of 1
Job No. M132-04A

h:\SURVEY\04\M132-04A\M132-PLAT.dgn

filed 12/6/2005 Vol 18 page 174