

Part of Government Lot 4 of Section 5 and Government Lots 1 and 8 of Section 6, Town 1 North, Range 7 East, Town of Clarno and the Southeast and Northeast 1/4s of the Southeast 1/4 of Section 31 and the Southwest and Northwest 1/4s of the Southwest 1/4 of Section 32, Town 2 North, Range 7 East, Town of Monroe, Green County, Wisconsin.

That part of Government Lot 4 of Section 5 and Government Lot 4 of Section 6, Town 1 North, Range 7 East, Town of Clarno and the Southeast and Northeast 1/4s of the Southeast 1/4 of Section 31 and the Southwest and Northwest 1/4s of the Southwest 1/4 of Section 32, Town 2 North, Range 7 East, Town of Monroe, Green County, Wisconsin, bounded and described as follows:

Commencing at a cast aluminum monument found at the Southwest corner of Section 32, Town 2 North, Range 7 East; thence N89°48'38"E (recorded as N89°50'36"E), 117.62' to an iron rod at the Northeast corner of Government Lot 4 of Section 5 and the point of beginning; thence S00°42'52"E along the East line of Government Lot 4 of Section 5, 880.08', to an iron rod on the Northernly right-of-way line of State Trunk Highway 11; thence Southwesterly, 35.23' along said right-of-way line and the arc of a curve to the right whose radius is 3749.72', and whose chord bears S68°40'20"W, 35.23' to an iron rod; thence S68°56'29"W along said right-of-way line, 379.00' (recorded as S68°51'02"W, 379.06') to an iron rod; thence N16°59'26"W, 585.92' to an iron rod; thence West, 1245.08' to an iron rod; thence S05°02'02"W, 306.27' to an iron rod; thence N70°34'07"W, 333.69' (recorded as N69°52'39"W, 333.65') to an iron rod; thence N49°33'45"W, 487.06' (recorded as N48°52'33"W, 487.08') to an iron rod; thence N65°13'16"W, 164.05' (recorded as N65°33'21"W, 164.00') to an iron rod on the West line of Government Lot 1 of Section 6; thence N00°44'05"W, 257.36' (recorded as N00°02'58"W, 259.37') to an iron rod at the Northeast corner of Government Lot 1 of Section 6; thence N89°21'57"E, 203.66' to an iron rod at the Southwest corner of the Southeast ¼ of the Southeast ¼ of Section 31; thence N00°50'33"E (recorded as N00°05'00"E) along the West line of the East ½ of the Southeast ¼ of Section 31, 1874.14' to an iron rod; thence S65°57'47"E, 162.61' to an iron rod; thence S29°56'21"E, 91.49' to an iron rod; thence S61°59'38"E, 217.93' to an iron rod; thence S74°30'40"E, 375.88' to an iron rod; thence S85°57'51"E, 200.06' to an iron rod; thence N77°27'45"E, 387.46' to an iron rod; thence N82°39'45"E, 409.48' to an iron rod; thence N03°33'14"E, 103.97' to an iron rod; thence S89°00'30"E, 341.23' (recorded as S88°59'05"E, 341.20') to an iron rod; thence N64°49'42"E, 202.76' (recorded as N64°51'45"E, 202.69') to an iron rod; thence S81°16'19"E, 155.65' (recorded as S81°14'25"E, 155.73') to an iron rod; thence S03°33'03"W, 1119.44' (recorded as S03°04'45"W, 1119.35') to an iron rod; thence N86°28'46"E, 279.70' (recorded as N86°32'00"E, 279.57') to an iron rod on the East line of the Southwest ¼ of the Southwest ¼ of Section 32; thence S00°15'40"E (recorded as S00°13'03"E), 689.00' to an iron rod at the Southeast corner of the Southwest ¼ of the Southwest ¼ of Section 32; thence S89°48'38"W (recorded as S89°50'36"W), 189.88' to the point of beginning; containing 129.40 acres.

That part of Government Lot 4 of Section 5 and Government Lots and 8 of Section 6; Town 1 North, Range 7 East, Town of Clarno, Green County, Wisconsin, bounded and described as follows: Commencing at a cast aluminum monument found at the Northwest corner of Section 5; thence S00°41'06"E along the West line of Section 5, 462.67' to the point of beginning; thence East, 775.72' to an iron rod; thence S16°59'26"E, 585.92' to an iron rod on the Northern right-of-way line of State Trunk Highway 11; thence S21°03'31"E (recorded as S21°08'58"E) along said right-of-way line, 20.00' to an iron rod; thence S68°58'05"W along said right-of-way line, 661.97' (recorded as S68°51'02"W, 662.00') to an iron rod; thence S76°37'34"W along said right-of-way line, 240.13' (recorded as S76°30'30"W, 240.14') to an iron rod; thence S69°26'40"W (recorded as S69°19'37"W) along said right-of-way line, 62.37' to an iron rod; thence N00°41'06"W (recorded as North), 300.03' to an iron rod on the North line of the South 8 acres of Government Lot 1 of Section 6; thence N89°54'40"W along the North line of the South 8 acres of Government Lot 1 of Section 6, 381.92' to an iron rod; thence N05°02'02"E (recorded as N05°43'05"E), 667.77' to an iron rod; thence East, 469.36' to the point of beginning; containing 24.00 acres.

That part of Government Lot 4 of Section 5, Town 1 North, Range 7 East, Town of Clarno, Green County, Wisconsin, bounded and described as follows:
Commencing at a cast aluminum monument found at the Southwest corner of Section 32, Town 2 North, Range 7 East; thence N89°48'38"E (recorded as N89°50'36"E), 1117.62' to an iron rod at the Northeast corner of Government Lot 4 of Section 5; thence S00°42'52"E along the East line of Government Lot 4 of Section 5, 1029.61' to an iron rod and the point of beginning; thence S00°42'52"E, 377.13' to the Southeast corner of Government Lot 4 of Section 5; thence N89°35'37"W along the South line of Government Lot 4 of Section 5, 481.85' to the Southerly right-of-way line of State Trunk Highway 11; thence S00°37'46"E (recorded as N00°34'34"E) along said right-of-way line, 38.60' to an iron rod; thence N81°34'09"W along said right-of-way line, 186.64' (recorded as N81°39'06"W, 186.72') to an iron rod; thence N59°31'52"E along said right-of-way line, 302.95' (recorded as N00°26'29"E, 302.96') to an iron rod; thence N68°56'25"E (recorded as N68°51'02"E) along said right-of-way line, 428.88' to the point of beginning; containing 3.49 acres.

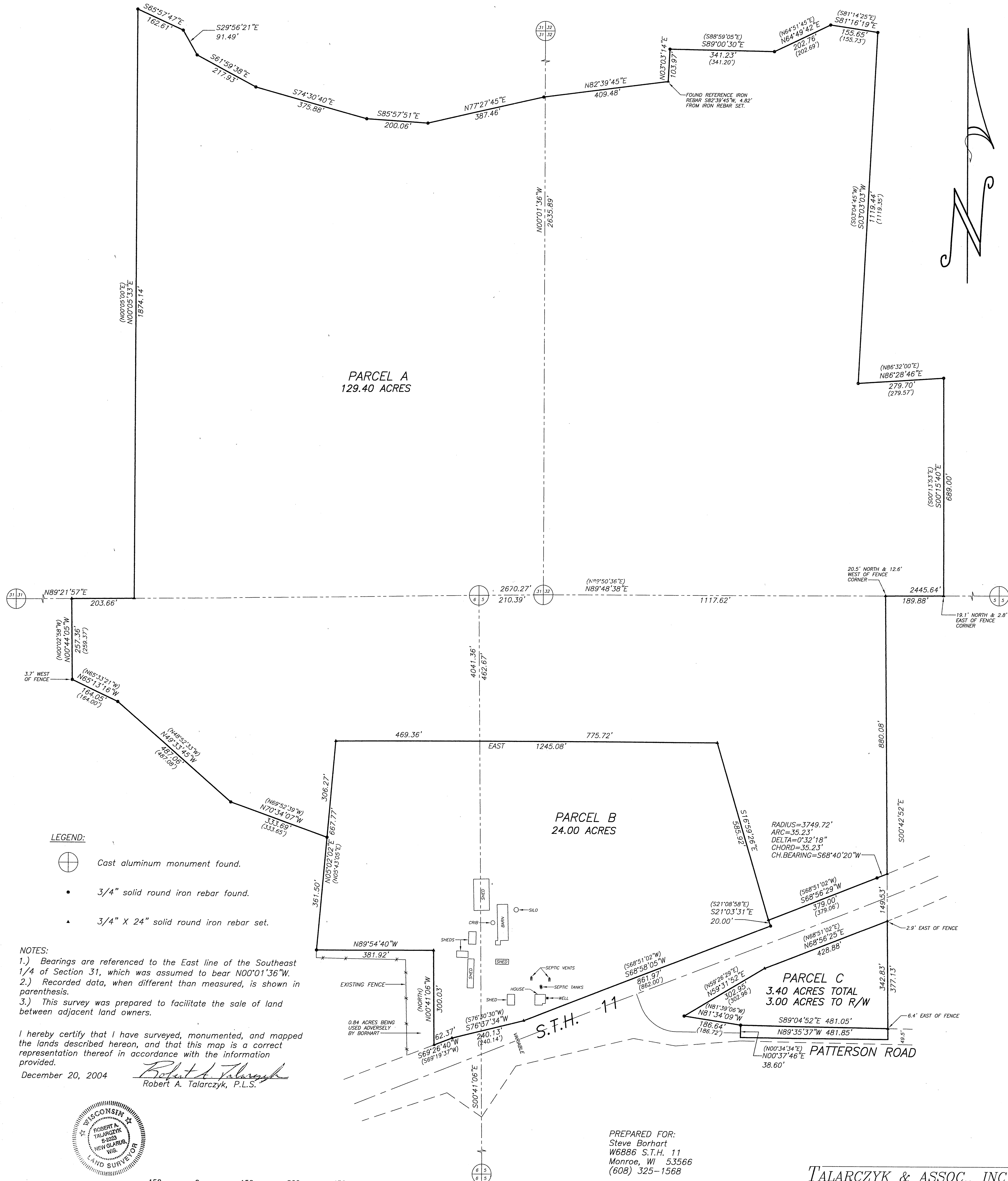

JOB NO. 04189
POINTS 04189
DRWG. 04189
CHECKED RAT
DRAWN BY RAT

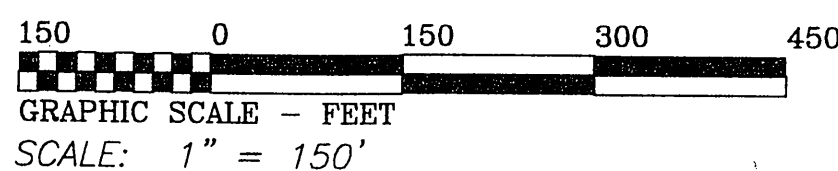

PREPARED FOR:
Steve Borhart
W6886 S.T.H. 11
Monroe, WI 53566
(608) 325-1568

TALARCZYK & ASSOC., INC.
W5105 KUBLY ROAD
P.O. BOX 235
NEW GLARUS, WI 53574
PHONE 608/527-5216
FAX 608/527-5357