

PLAT OF SURVEY

Lot 1 of Certified Survey Map 2242 (Vol. 7, Page 236) in the Southwest 1/4 of the Southwest 1/4 of Section 14, Town 4 North, Range 7 East, Village of New Glarus, Green County, Wisconsin.

I hereby certify that I have surveyed, monumented, and mapped the lands described hereon, and that this map is a correct representation thereof in accordance with the information provided.

November 9, 2004

Robert A. Talarczyk
Robert A. Talarczyk, P.L.S.

LEGEND:

- 3/4" solid round iron rebar found.

NOTE: Bearings are referenced to the South line of the Southwest 1/4 of Section 14, which was assumed to bear East.

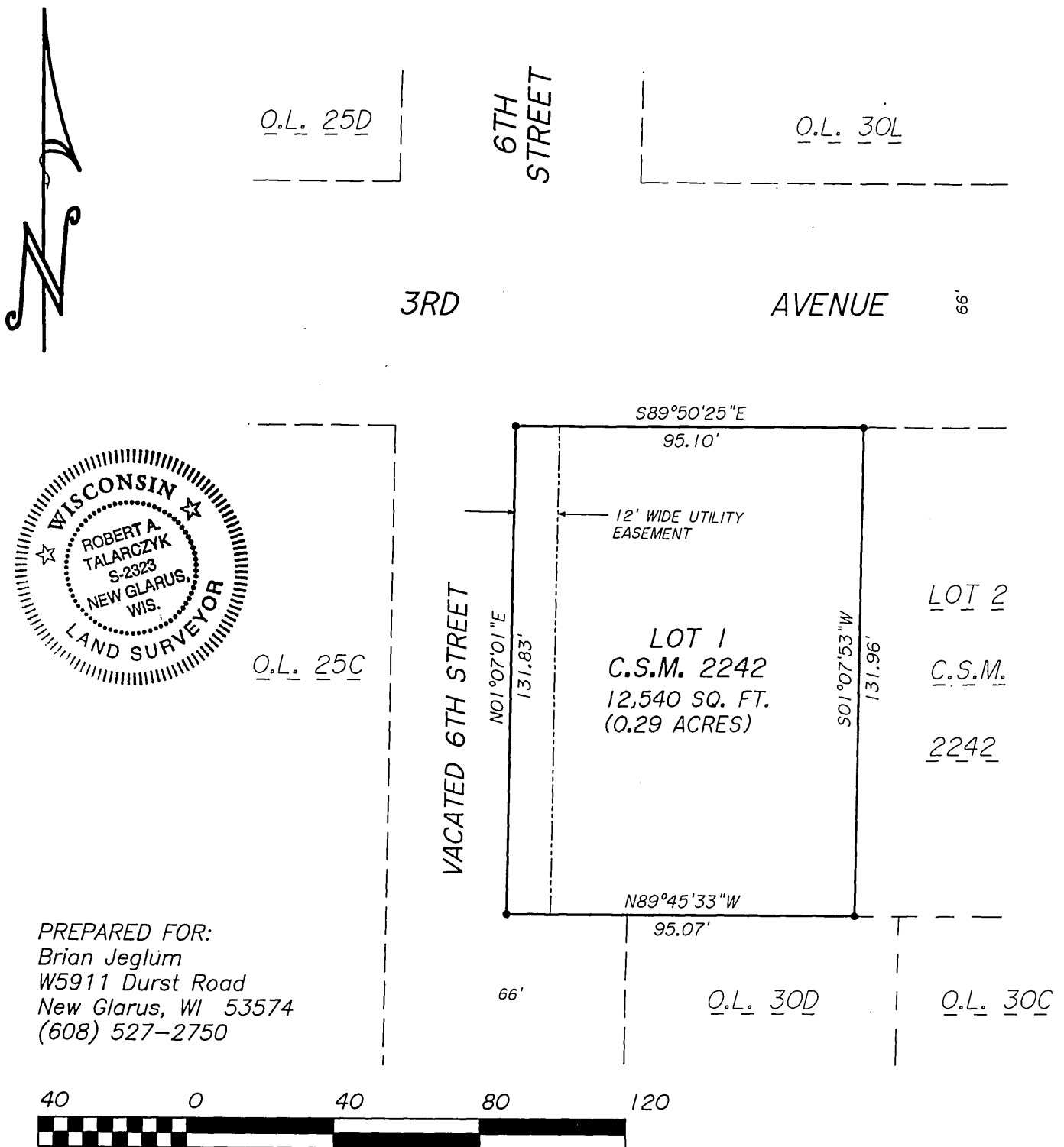

PREPARED FOR:
Brian Jeglum
W5911 Durst Road
New Glarus, WI 53574
(608) 527-2750

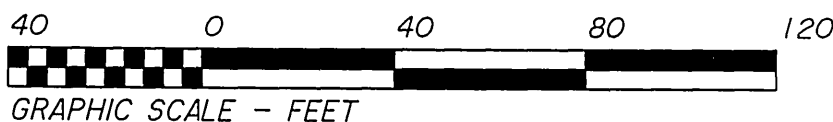

SCALE: 1" = 40'

JOB NO. 04179
POINTS 96187
DRWG. 04179
CHECKED *RAT*
DRAWN BY *RAT*

TALARCZYK & ASSOC., INC.
W5105 KUBLY ROAD
P.O. BOX 235
NEW GLARUS, WI 53574
PHONE 608/527-5216
FAX 608/527-5357

Filed 11-24-2004 Vol 10 Pg. 161