

PLAT OF SURVEY

That part of NW 1/4 of the SW 1/4, of Section 2, Town 1 North, Range 7 East, Township of Clarno, Green County, Wisconsin, bounded and described as follows:





Commencing at the W 1/4 corner of Section 2; thence S0°15'00"W along the W. line of the SW 1/4 of Section 2, 400.63'; thence S89°45'00"E, 421.82' to the centerline of Asmus Road and the point of beginning; thence S64°04'59"E, 227.58'; thence S81°16'29"E, 161.69'; thence S5°00'11"W, 586.19'; thence N63°23'13"W, 605.99' to the centerline of Asmus Road; thence N27°35'47"E along said centerline, 260.40'; thence N27°38'50"E along said centerline, 232.24' to the point of beginning; subject to a public road right-of-way as shown and to any and all easements of record.

I, Todd E. Hasse, Registered Land Surveyor, S-2228, hereby certify that I have made this Plat of Survey under the direction of Clarence Asmus and that I have surveyed, monumented and mapped the lands described hereon and that this map is a correct representation thereof in accordance with the information provided.

October 1st, 2004

Todd E. Hasse
Todd E. Hasse R.L.S. 2228

LEGEND:

-  Cast Aluminum monument found.
-  R.R. spike found.
-  3/4" solid round iron rod found.
-  3/4" X 24" solid round iron rod set, weighing 1.50 lbs per lineal ft.
-  Existing fence line.

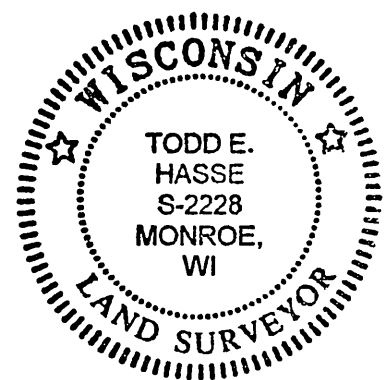

NOTES:

- This survey was prepared for a possible future land division and was created for planning purposes.
- Bearings are referenced to the W. line of the SW 1/4 of Section 2, which was assumed to bear S0°15'00"E.

PREPARED FOR:

Clarence Asmus
N2089 Jeffery Road
Monroe, WI 53566
(608) 328-4414

SCALE: 1" = 100'

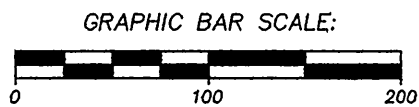

JOB NO. 03086
DRAWING C: \DRAWINGS\PLATS\03086A.DWG

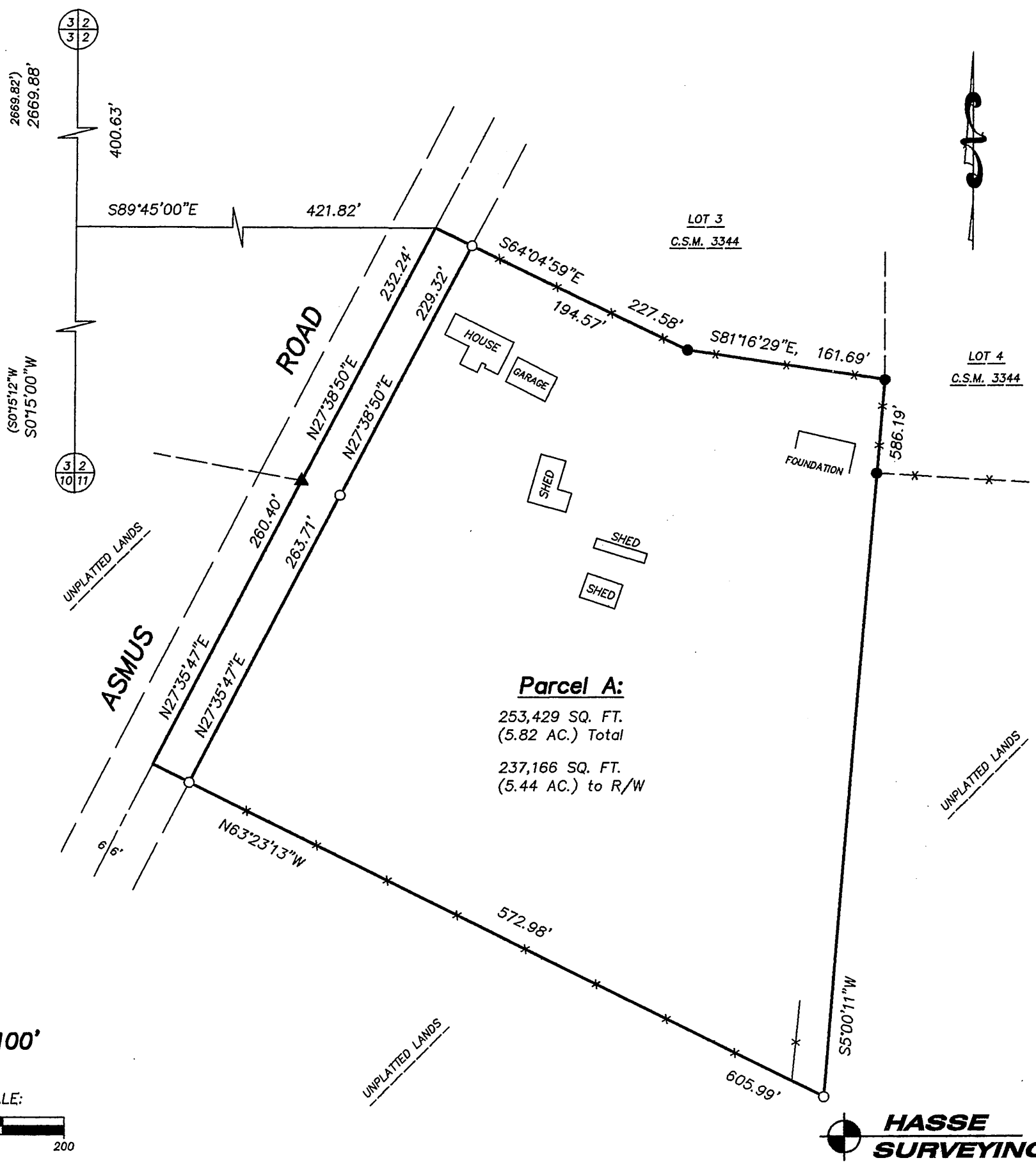

HASSE SURVEYING
W5820 ILIFF ROAD
MONROE, WI 53566
(608) 325-5321

Filed Nov. 8, 2004 Vol 10 page 158