

GREEN COUNTY PLAT of SURVEY

SURVEYORS CERTIFICATE: I HEREBY CERTIFY THAT THIS SURVEY IS IN COMPLIANCE WITH CHAPTER AE-7 OF THE WISCONSIN ADMINISTRATIVE CODE. I FURTHER CERTIFY THAT AT THE DIRECTION OF JOHN ALBRECHT, I HAVE SURVEYED, DIVIDED AND MAPPED THE LANDS DESCRIBED HEREON AND THAT THE MAP IS A CORRECT REPRESENTATION OF SAID SURVEY.

JOHN R. KARNS RLS-1295
N 7994 KELLY ROAD
BROOKLYN, WI. 53521
608-862-3811

7-28-04

FOR: JOHN ALBRECHT
N 4502 PARK ROAD
BRODHEAD, WI. 53520

DESCRIPTION:

A part of Lot 1 of Green County Certified Survey Map Number 3101, Volume 11, Pages 130 & 131, and being a part of the SE1/4 of the SW1/4 of Section 16, T2N-R9E, Town of Decatur, Green County, Wisconsin; to-wit:
Commencing at the S1/4 corner of said Section 16; thence S 89° 39' 12" W along the S line said SW1/4, 30.00 feet to the point of beginning of this description; thence continuing S 89° 39' 12" W, 633.26 feet; thence N 00° 07' 07" E, 659.44 feet; thence N 89° 40' 57" E, 631.89 feet; thence SOUTH, 659.10 feet to the point of beginning. Containing 9.57 acres inclusive and subject to DECATUR ROAD over the south 33 feet thereof and easements and dedications of record.

surveyed by JRK
checked by DWK
legend: scale 1" = 100'
● = 3/4" diam. rebar fd.
○ = 3/4"x 18" rebar set, mn. wt. 1.5# per ln. ft..
■ = Green Co. cast alum. mon. fd..
NORTH REF: to the N-S1/4 Section line of Section 16-2-9, which is assumed to bear NORTH.

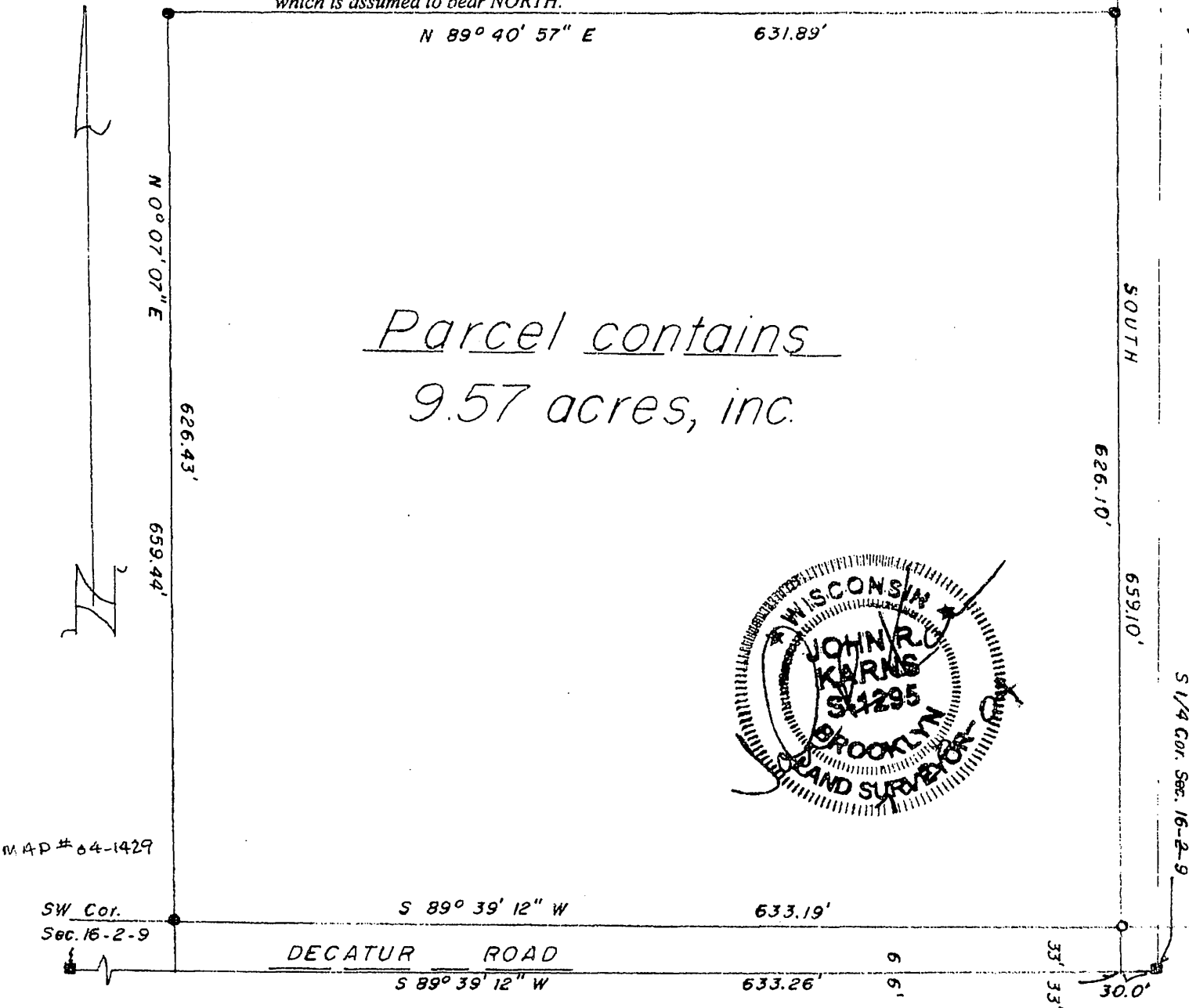

Filed 9/7/04 vol 10 page 154

S 1/4 Cor. Sec. 16-2-9