



Stock No. 26273

PLAT OF SURVEY**SURVEYORS CERTIFICATE:**

I hereby certify that this survey is in compliance with Chapter A-E 7 of the Wisconsin Administrative Code. I further certify that I have surveyed, divided and mapped the lands described hereon and that the map is a correct representation thereof in accordance with the information furnished me.

For: Herb Blaser Realty
15 West Main Street
Belleville, WI. 53508

June 23, 2004

John R. Karns
John R. Karns RLS-1295
N 7994 Kelly Road
Brooklyn, WI. 53521
(608) 862-3811

DESCRIPTION:

A part of the SW & SE 1/4's of the NE 1/4, & a part of the NW 1/4 of the SE 1/4, all in Section 3, T.4 N.- R. 8 E., Town of Exeter, Green County, Wisconsin; to-wit:

Commencing at the E 1/4 corner of said Section 3 and the point of beginning of this description;

thence N 00° 30' 48" W along the E line said NE 1/4, 1026.48 feet;

thence S 88° 52' 54" W, 1147.58 feet;

thence S 70° 23' 04" W, 393.23 feet;

thence S 50° 50' 09" W, 292.73 feet;

thence N 85° 04' 20" W, 301.57 feet;

thence S 00° 42' 58" W, 1067.78 feet;

thence S 89° 44' 46" E, 755.96 feet;

thence N 00° 49' 25" W, 374.24 feet;

thence S 89° 17' 37" E, 1317.26 feet to the point of beginning.

Containing 49.70 acres and subject to easements and dedications of record.

NOTE: this is a remnant parcel and is not a new division of property.

NOTE: access to this parcel is thru OUTLOT 4 of the PLAT of GREEN VIEW PLACE.

surveyed by: J.R.K.

checked by: D.W.K.

approved by: D. Will Karns

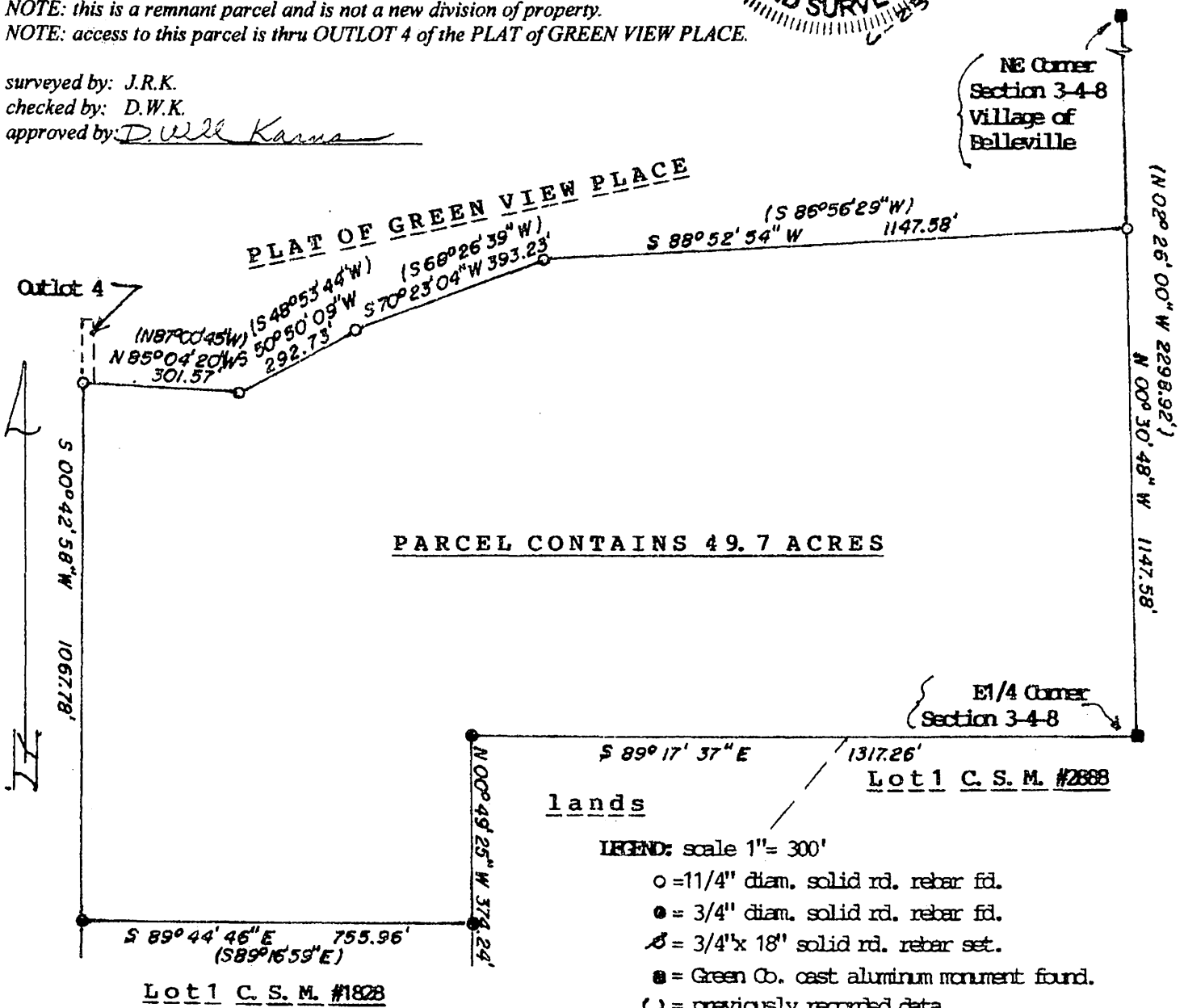

NORTH ref to the E line of the NE 1/4 of Section 3-4-8, which is assumed to bear N 00° 30' 48" W.

Filed 9/7/04 Vol 10 page 152