

# PLAT OF SURVEY

OF PART OF THE S.E. 1/4 OF THE S.E. 1/4 OF  
SECTION 12, T. 2 N., R. 6 E. OF THE 4TH P.M., JORDAN TOWNSHIP, GREEN COUNTY, WISCONSIN

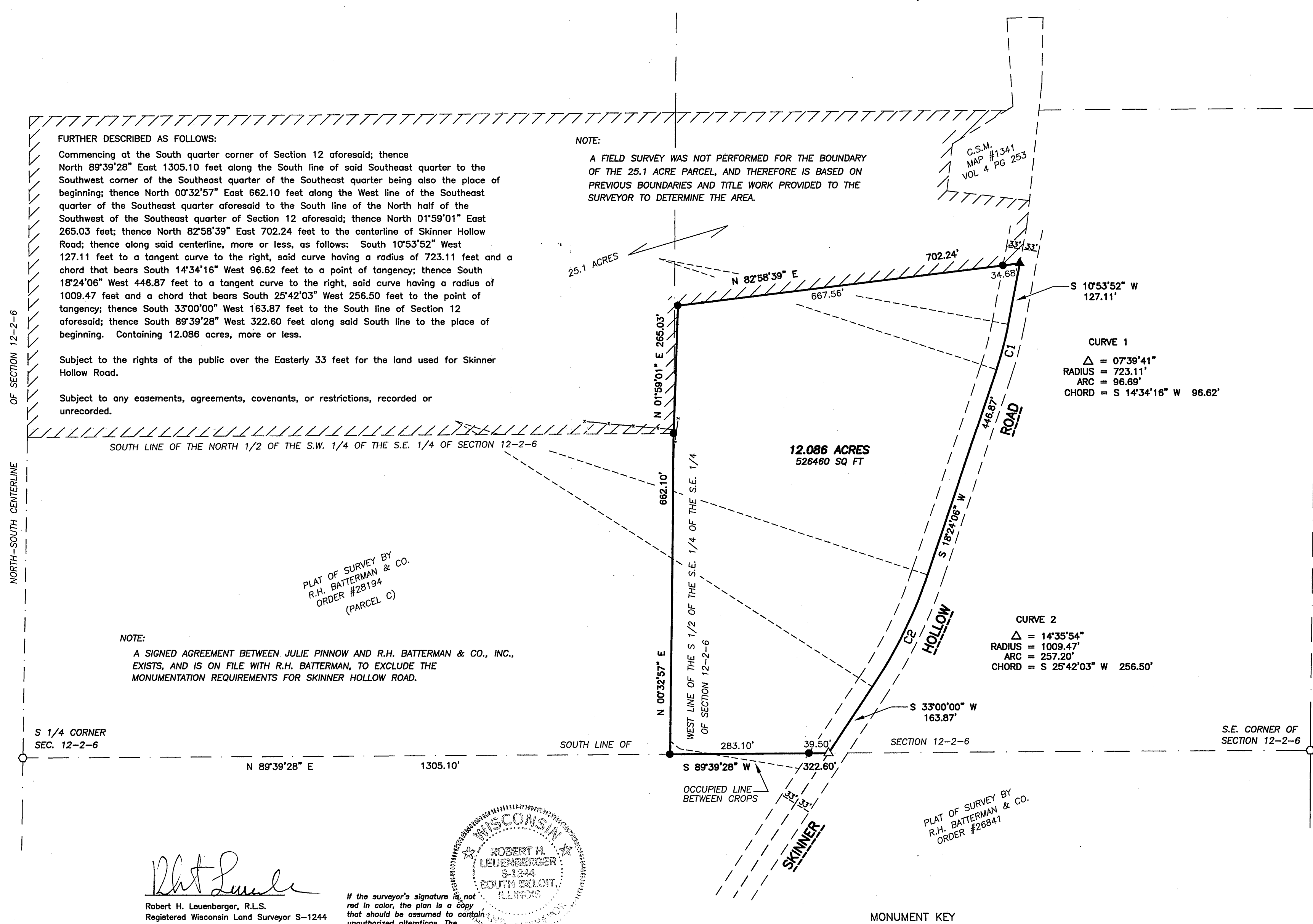

BEARINGS ARE REFERENCED TO THE SOUTH LINE OF THE  
S.E. 1/4 OF SECTION 12-2-6, RECORDED AS N 89°38'15" E  
(REF. RHB #28194)

SCALE: 1" = 150'  
0 75 150 300

**NOTE:**  
A SIGNED AGREEMENT BETWEEN JULIE PINNOW AND R.H. BATTERMAN & CO., INC.,  
EXISTS, AND IS ON FILE WITH R.H. BATTERMAN, TO EXCLUDE THE  
MONUMENTATION REQUIREMENTS FOR SKINNER HOLLOW ROAD.

*Robert H. Leuenberger*  
Robert H. Leuenberger, R.L.S.  
Registered Wisconsin Land Surveyor S-1244

If the surveyor's signature is not  
red in color, the plan is a copy  
that should be assumed to contain  
unauthorized alterations. The  
certification contained on this  
document shall not apply to any  
copies.

State of Wisconsin }  
County of Rock - ss }

I hereby certify that I have supervised the survey of the property described above  
and that the plat hereon drawn correctly represents said survey and its location.  
Given under my hand and seal this 7th day of July, A.D. 2004 at Beloit, Wisconsin.

**ORDER NO. 28300**  
FOR THE EXCLUSIVE USE OF:  
**JULIE PINNOW**  
BOOK 472 PAGE 53

File Name: J:\28251-28300\28300\28300.DWG  
Plotted on 07/07/04 at 12:37:39.

**R.H. BATTERMAN & CO. INC.**  
LAND SURVEYORS - ENGINEERS - PLANNERS  
2857 BARTELLS DRIVE  
BELOIT, WISCONSIN 53511  
(608) 365-4464 FAX 365-1850  
E:MAIL: RHB@RHBATTERMAN.COM