

11-20



John R. Karns R.L.S. 1295
Karns Land Surveying
N 7994 Kelly Road
Brooklyn, WI. 53521
(608) 862-3811

FOR: Wayne Nipple
Box 31, 401 Second St.
Albany, WI 53502

The South 60 feet of Lot 3, the South 60 feet of the East 54 feet of Lot 4, all in Block 25 of Railroad Addition to the Village of Albany, except starting at the SE corner said Lot 3; thence S 87° 37' W, 20.0 feet; thence N 48° 54' 30" E, 28.91 feet; thence S 0° 12' W, 20.0 feet to the point of beginning. All in Section 28-3-9.

surveyed by: J.R.K.
checked by: D.W.K.
approved by: D. William Karns
D. William Karns

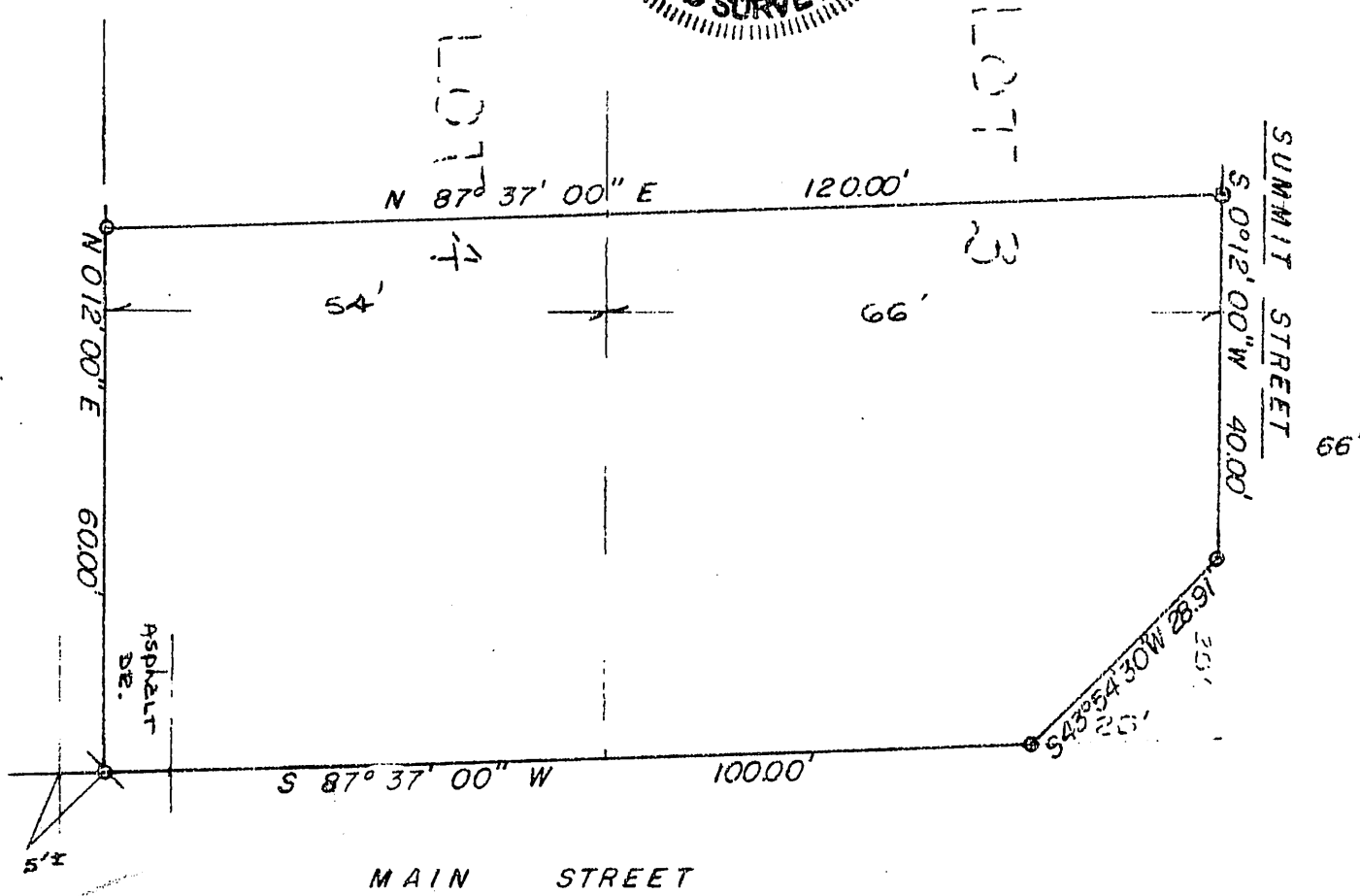
Q = 60d spike set in asphalt drive.



Filed June 16, 2009 Urt 10pg135