

PLAT OF SURVEY

Lots 3 & 5 and the South 1/2 of Lot 6, of Block 2, of the recorded plat of North Clarno, being part of the NW 1/4 of the NE 1/4 of Section 34, Town 1 North, Range 7 East, Township of Clarno, Green County, Wisconsin, bounded and described as follows:

Commencing at the N 1/4 corner of Section 34; thence S1°07'48"E along the W. line of the NE 1/4 of Section 34, 173.97'; thence East, 347.00' to a 3/4" iron pipe; thence S1°02'15"E, 140.02'; thence East, 78.44' to the point of beginning; thence East, 137.28'; thence N1°02'15"W, 196.51' to the southerly right-of-way of C.T.H. P; thence N51°03'07"W along said southerly right-of-way, 89.57'; thence S1°02'15"E, 182.81'; thence West, 68.64'; thence S1°02'15"E, 70.01' to the point of beginning; subject to any and all easements of record.

I, Todd E. Hasse, Registered Land Surveyor, S-2228, hereby certify that I have made this Plat of Survey under the direction of Dean & Katina Ethridge and that I have surveyed, monumented and mapped the lands described hereon and that this map is a correct representation thereof in accordance with the information provided.

May 27th, 2004

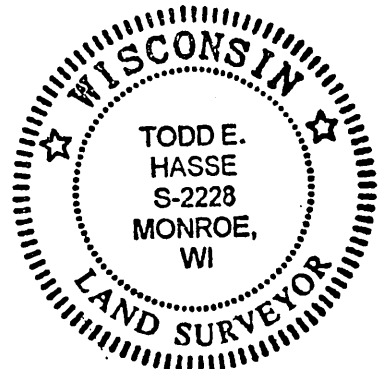

Todd E. Hasse
Todd E. Hasse R.L.S. - 2228

NOTES:

- Bearings and distances shown in parenthesis, indicates recorded as data.
- Bearings are referenced to the N. line of the NE 1/4 of Section 34, which was assumed to bear East.
- The 2 septic vents shown on Parcel A: of this survey are of the septic system for the house of Parcel #23-10-320.0.
- The right-of-way width of Clarno Road is shown on the Plat of North Clarno to be 50' wide and the Certified Survey Map No. 248 shows the right-of-way to be 66' wide. I held the easterly right-of-way width to be 25' wide for the width of Block 1.
- This Plat of North Clarno was reestablished and prorated by using the existing Certified Surveys as shown, the called for iron stake in Warranty Deed to Brian J. Reed from David M. Hurlbert, recorded in Volume 514, on Page 59 as Document No. 357658 and by existing field evidence found.
- This is a round wooden fence post that has been in this location for at least 40 years according to the owner of Parcel # 23-10-320.0. This owner has stated that this is not the existing post as they replaced the original fence post with a new one in the same location. This location does fit with the existing terrain as to be the accepted lot line location.

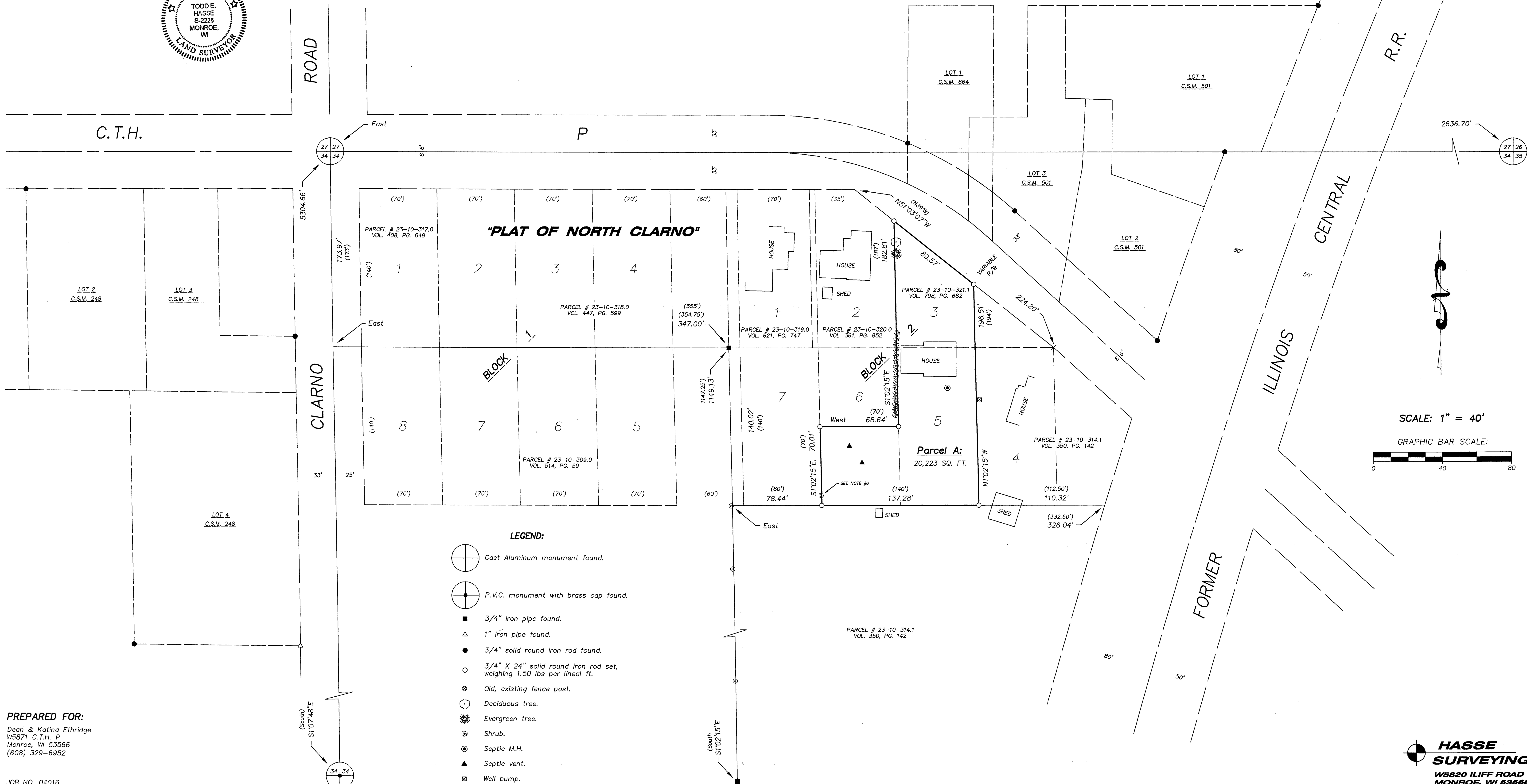

PREPARED FOR:

Dean & Katina Ethridge
W5871 C.T.H. P
Monroe, WI 53566
(608) 329-6952

JOB NO. 04016
DRAWING C:\DRAWINGS\PLATS\04016.DWG

HASSE
SURVEYING
W5820 ILIFF ROAD
MONROE, WI 53566
(608) 325-5321