

# PLAT OF SURVEY

OF LOT 4 OF RHOADES ADDITION TO BROWNTOWN, BEING PART OF THE  
NORTHEAST 1/4 OF THE NORTHWEST 1/4 OF SECTION 9, TOWN 1 NORTH, RANGE  
6 EAST, VILLAGE OF BROWNTOWN, GREEN COUNTY, WISCONSIN.

I hereby certify that I have surveyed, monumented, and mapped the lands described hereon, and that  
this map is a correct representation thereof in accordance with the information provided.

May 18, 2004

*Robert A. Talarczyk*  
Robert A. Talarczyk, P.L.S.

## LEGEND:

- 3/4" solid round iron re-bar found.
- 7/8" x 24" solid round iron re-bar set, weighing 2.04 pounds per lineal foot.

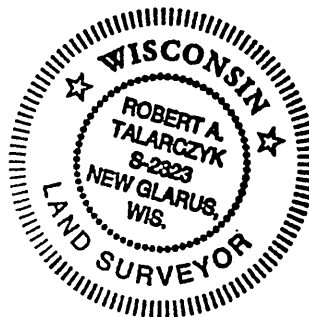

## NOTES:

- 1.) Bearings are referenced to the North line of Lot 4, which was assumed to bear S87°42'31"E.
- 2.) Recorded data, when different than measured, is shown in parenthesis.

PREPARED FOR:  
Gene Davidson  
115 East South Street  
Browntown, WI 53522  
(608) 966-2001

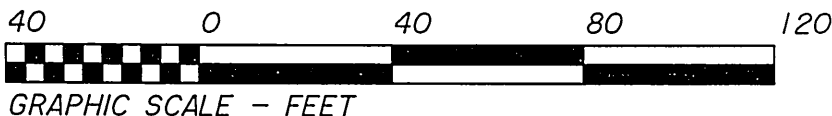
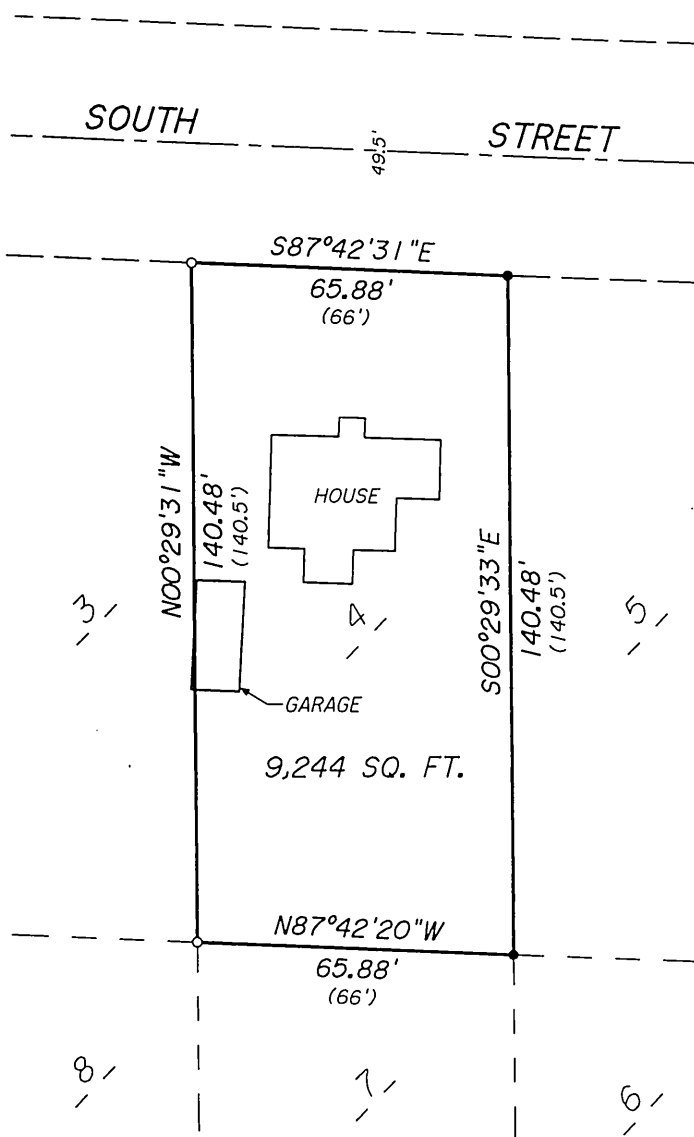

GRAPHIC SCALE - FEET

JOB NO. 04085  
POINTS 92050  
DRWG. 04085  
CHECKED *BAT*  
DRAWN BY DRT

SCALE: 1" = 40'

TALARCZYK & ASSOC., INC.  
W5105 KUBLY ROAD  
P.O. BOX 235  
NEW GLARUS, WI 53574  
PHONE 608/527-5216  
FAX 608/527-5357

Filed May 25, 2004 Vol 10 page 129