



Stock No. 26273

## GREEN COUNTY PLAT OF SURVEY

**SURVEYORS CERTIFICATE:** I, John R. Karns, a Registered Land Surveyor do hereby certify that this survey is in compliance with Chapter A-E 7 of the Wisconsin Administrative Code. I further certify that I have surveyed, divided & mapped the lands described hereon & that the map is a correct representation thereof in accordance with the information furnished me. *John R. Karns*

For:

Randy Steinmann  
N 5385 Center Road  
Monroe, WI. 53566

May 3, 2004

John R. Karns RLS-1295  
N 7994 Kelly Road  
Brooklyn, WI. 53521  
(608) 862-3811

### DESCRIPTION:

A part of the NE1/4 of the SE1/4 and a part of the SE1/4 of the SE1/4, all in Section 27, T3N-R7E, Town of Washington, Green County, Wisconsin; to-wit: Commencing at the E1/4 corner said Section 27; thence SOUTH along the E line said SE1/4, 668.10 feet to the point of beginning of this description; thence continuing SOUTH, 617.85 feet; thence S 89°00'00"W, 486.78 feet; thence SOUTH, 294.41 feet; thence S 85°48'15"W, 791.26 feet; thence N 32°03'00"E, 1153.89 feet; thence N 89°56'47"E, 663.52 feet to the point of beginning. Containing 17.27 acres and subject to CENTER ROAD over the easterly portion thereof, and easements and dedications of record.

LEGEND: scale 1" = 200'

- = 3/4" diam. solid rd. iron fd.
  - = 3/4" x 18" solid rd. rebar set.  
mn. wt. 1.5# per ln. ft.
  - = Green County cast alum. mon. fd.
  - \*—\*— = existing field fence line.
- NORTH ref: to the E line of the SE1/4 of Section 27-3-7, which is assumed to bear NORTH.

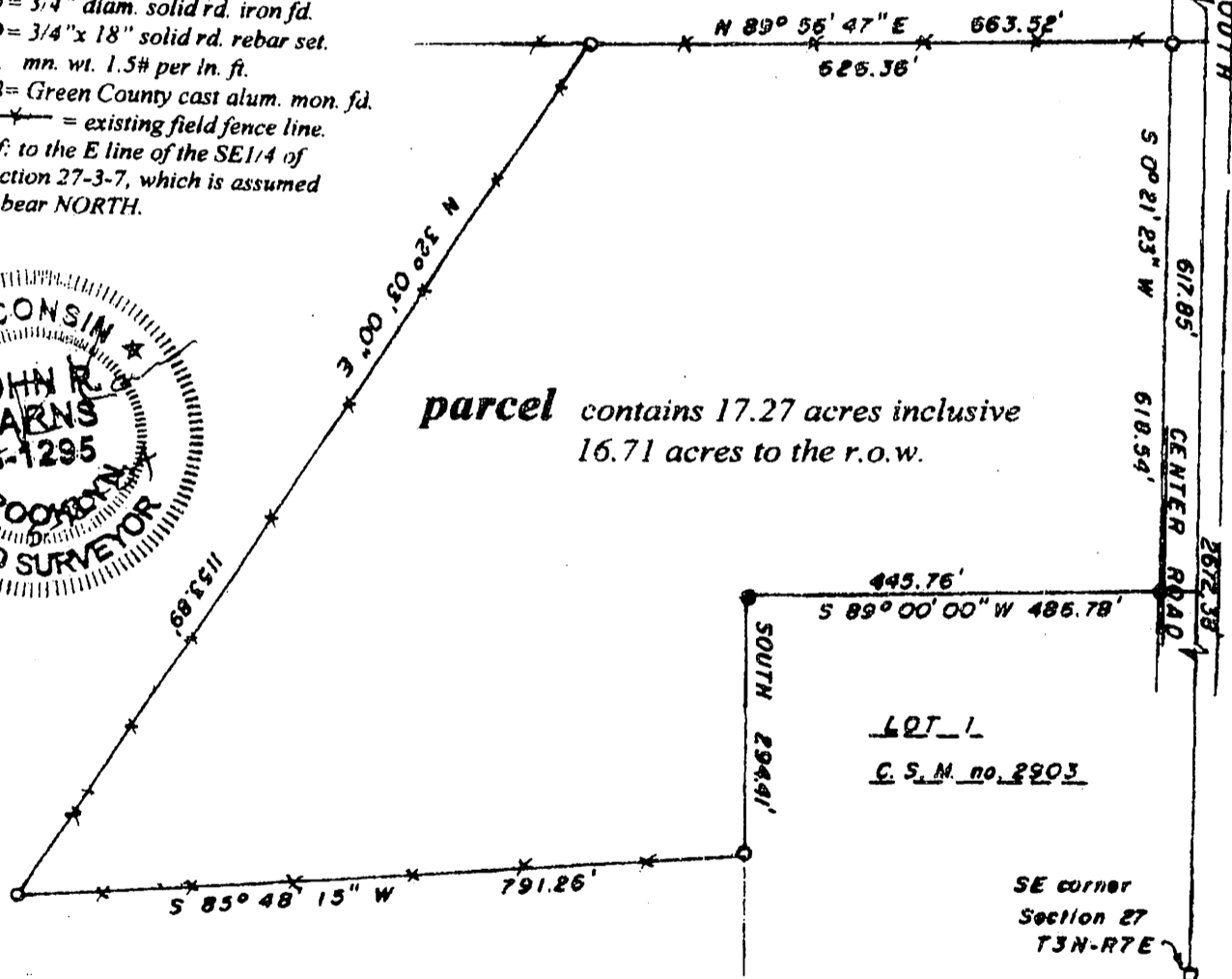
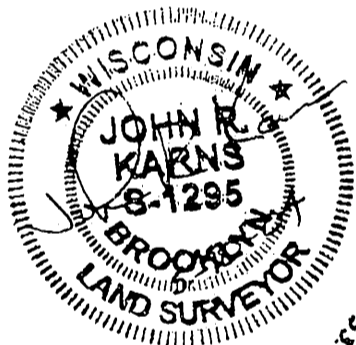

NOTE: This survey is in compliance with Chapter 236.45(2)3, "sale or exchange of parcels of land of adjoining property owners" and is intended to be added to Lot 1 of Green County Certified Survey Map Number 2903 and is not to be a separate building parcel without County and Town approval.

Surveyed by: JRK

Checked by: DWK

Approved by: *D. William Karns*  
D. William Karns S-823

Filed May 25, 2004 W&A. 10 Page 126