

PLAT OF SURVEY OF

THE SOUTH 1/2 OF THE S.W. 1/4 OF THE S.E. 1/4 AND PART OF THE S.E. 1/4 OF THE S.W. 1/4 OF SECTION 12, AND PART OF THE N.E. 1/4 OF THE N.W. 1/4 AND PART OF THE N.W. 1/4 OF THE N.E. 1/4 AND PART OF THE N.E. 1/4 OF THE N.E. 1/4 AND PART OF THE S.W. 1/4 OF THE N.E. 1/4 OF SECTION 13, ALL IN T. 2 N., R. 6 E. OF THE 4TH P.M., JORDAN TOWNSHIP, GREEN COUNTY, WISCONSIN

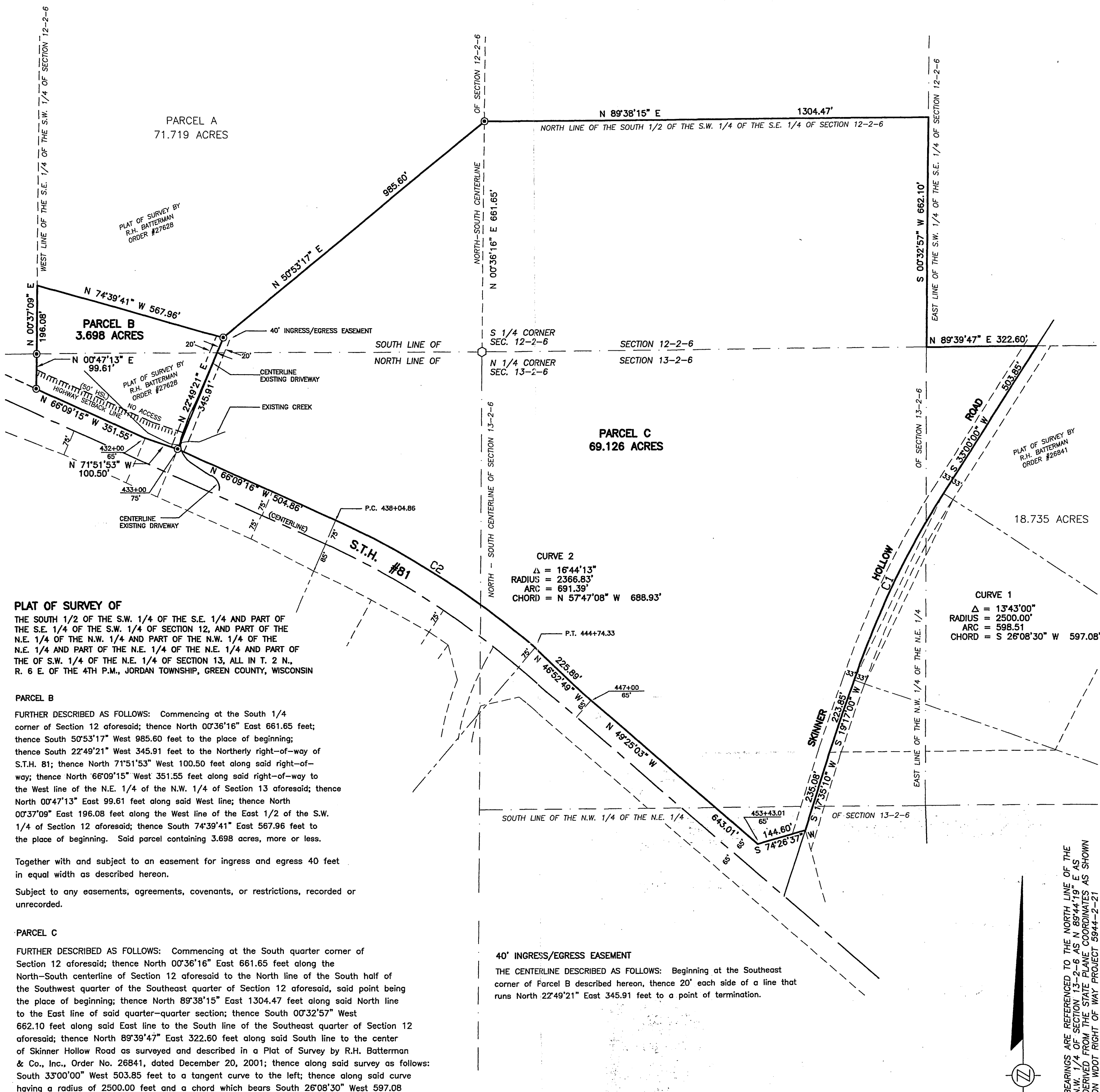

ORDER NO. 28194

FOR THE EXCLUSIVE USE OF:

PETER HOWE

BOOK 457 PAGE 63 ** SEE FILE

File Name: J:\28151-28200\28194\28194.DWG

Plotted on 05/19/04 at 10:33:36.

State of Wisconsin } ss
County of Rock }

Robert Leuenberger R.L.S. #1244

I hereby certify that I have supervised the survey of the property described above and that the plat hereon drawn correctly represents said survey and its location.
Given under my hand and seal this 19th day of May, A.D. 2004 at Beloit, Wisconsin.

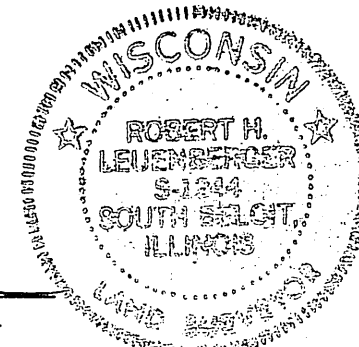

R.H. BATTERMAN & CO. INC.
LAND SURVEYORS - ENGINEERS - PLANNERS
2857 BARTELLS DRIVE
BELOIT, WISCONSIN 53511
(608) 365-4464 FAX 365-1850
E-MAIL: RHB@RHBATTERMAN.COM

File May 25, 2004 10:10 page 125