

SURVEYORS CERTIFICATE:

D. Will Karns

FOR:

DESCRIPTION:

A part of the SW $\frac{1}{4}$ of ~~the~~ NE $\frac{1}{4}$ and a part of the SE $\frac{1}{4}$ of the NW $\frac{1}{4}$, all in Section 9, T3N-R7E, Town of Washington, Green County, Wisconsin; more fully described as follows:
Commencing at the E $\frac{1}{4}$ corner said Section 9; thence N 88°15'54"W along the E-W $\frac{1}{4}$ Section line, 1355.54 feet to the SE corner said SW $\frac{1}{4}$ -NE $\frac{1}{4}$ and the point of beginning of this description; thence continuing N 88°15'54"W along said $\frac{1}{4}$ Section line, 1137.68 feet; thence N 67°36'04"W, 78.91 feet; thence N 87°50'31"W, 97.80 feet; S 80°41'20"W, 78.83 feet; thence N 85°57'43"W, 201.96 feet; thence N 77°14'50"W, 358.85 feet; thence N 19°04'48"E, 68.00 feet; thence N 77°57'44"W, 237.18 feet; thence NORTH, 1122.56 feet to the N line of the SE $\frac{1}{4}$ of the NW $\frac{1}{4}$; thence S 88°09'52"E along said line, 801.70 feet to the NE corner said SE $\frac{1}{4}$ -NW $\frac{1}{4}$; thence S 82°42'48"E, 1350.65 feet to the E line of the SW $\frac{1}{4}$ of the NE $\frac{1}{4}$; thence S 00°16'47"E along said E line, 1188.16 feet to the point of beginning. Subject to easements and dedications of record.

NOTE: This property is intended to be added to LOT 1, GREEN COUNTY CERTIFIED SURVEY MAP
NUMBER 2937.

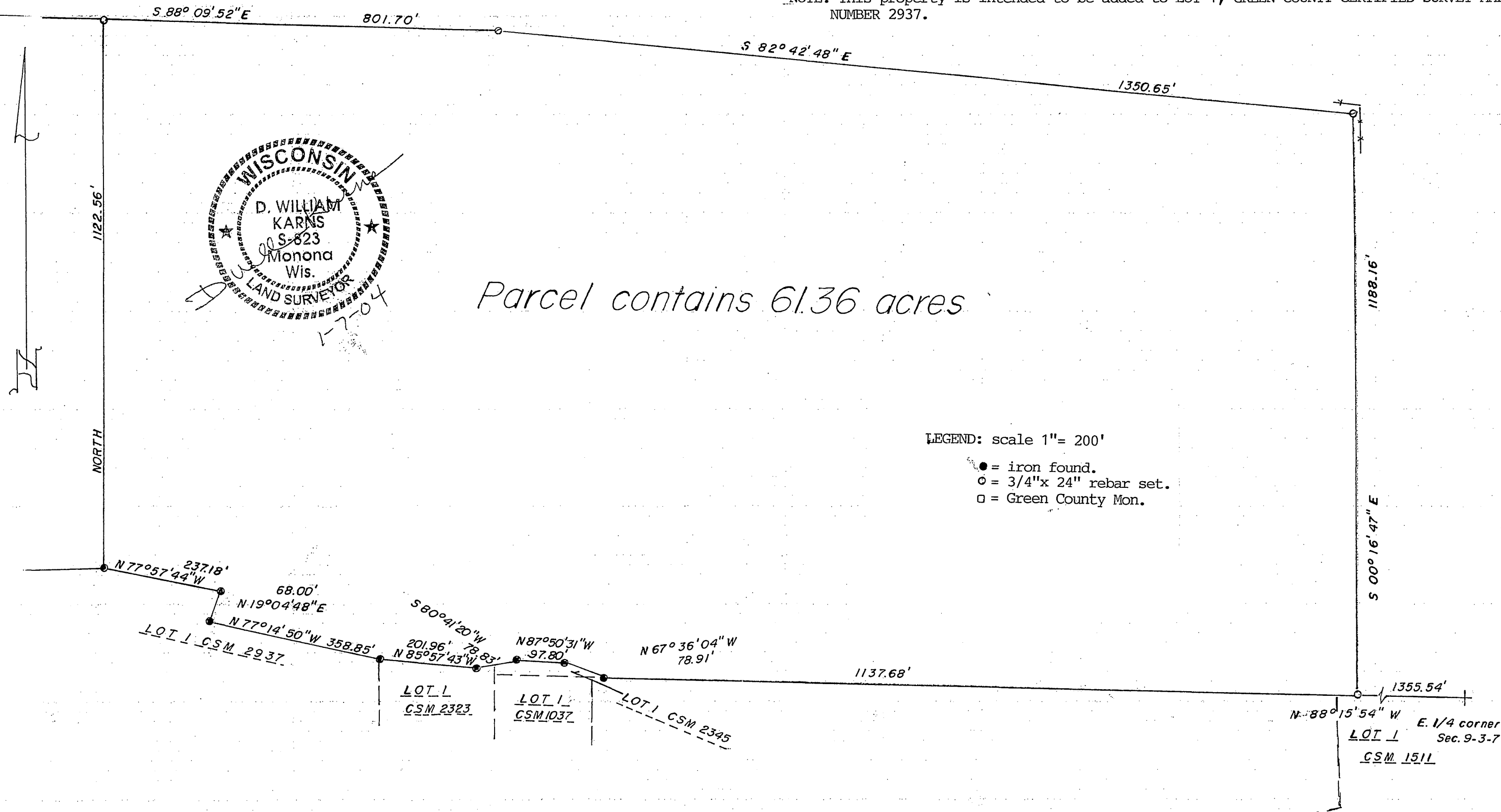

May 4, 2004 Vol 10 page 121