

LOCATED IN THE SOUTHWEST QUARTER OF THE NORTHWEST QUARTER AND THE NORTHWEST QUARTER
OF THE SOUTHWEST QUARTER OF SECTION 7, TOWN 4 NORTH, RANGE 6 EAST, YORK TOWNSHIP,
GREEN COUNTY, WISCONSIN.

COMMENCING AT THE SOUTHWEST CORNER OF THE NORTHWEST QUARTER OF SECTION 7; THENCE S 89° 41' 48" E ON THE SOUTH LINE THEREOF, 1434.79' TO THE SOUTHEAST CORNER OF THE SOUTHWEST ¼ OF THE NORTHWEST ¼; THENCE N 0° 12' 00" E ON THE WEST LINE THEREOF, 138.16' TO A POINT ON THE CENTER LINE OF S.T.H. "78" AND THE POINT OF BEGINNING; THENCE CONTINUING N 0° 12' 00" E THROUGH A No.6(3/4" DIA.) REBAR ON THE NORTHWESTERLY RIGHT-OF-WAY THEREOF, 652.38' TO A No.6 REBAR; THENCE S 51° 59' 24" W, 539.75' TO A No.6 REBAR; THENCE S 16° 04' 59" E THROUGH A No.6 REBAR ON THE NORTHWESTERLY RIGHT-OF-WAY OF S.T.H. "78", 574.48' TO A POINT ON THE CENTER LINE THEREOF; THENCE N 48° 40' 29" E, 351.34' TO THE POINT OF BEGINNING. PARCEL CONTAINS 5.27 ACRES (229,622 SQUARE FEET), MORE OR LESS, AND IS SUBJECT TO ANY AND ALL EASEMENTS AND RIGHTS-OF-WAY OF RECORD AND/OR USAGE.

BRUCE D. BOWDEN, R.L.S. - 1250
AGENT OF BOWDEN SURVEYING LTD. DATE

IF THIS STAMP IS NOT RED COLORED
AND THE SURVEYOR'S SIGNATURE IS
NOT IN BLUE INK, THE MAP SHOULD
BE ASSUMED TO BE A COPY AND MAY
CONTAIN UNAUTHORIZED ALTERATIONS.
THE CERTIFICATE SHOWN HEREON
SHALL NOT APPLY TO ANY COPIES.

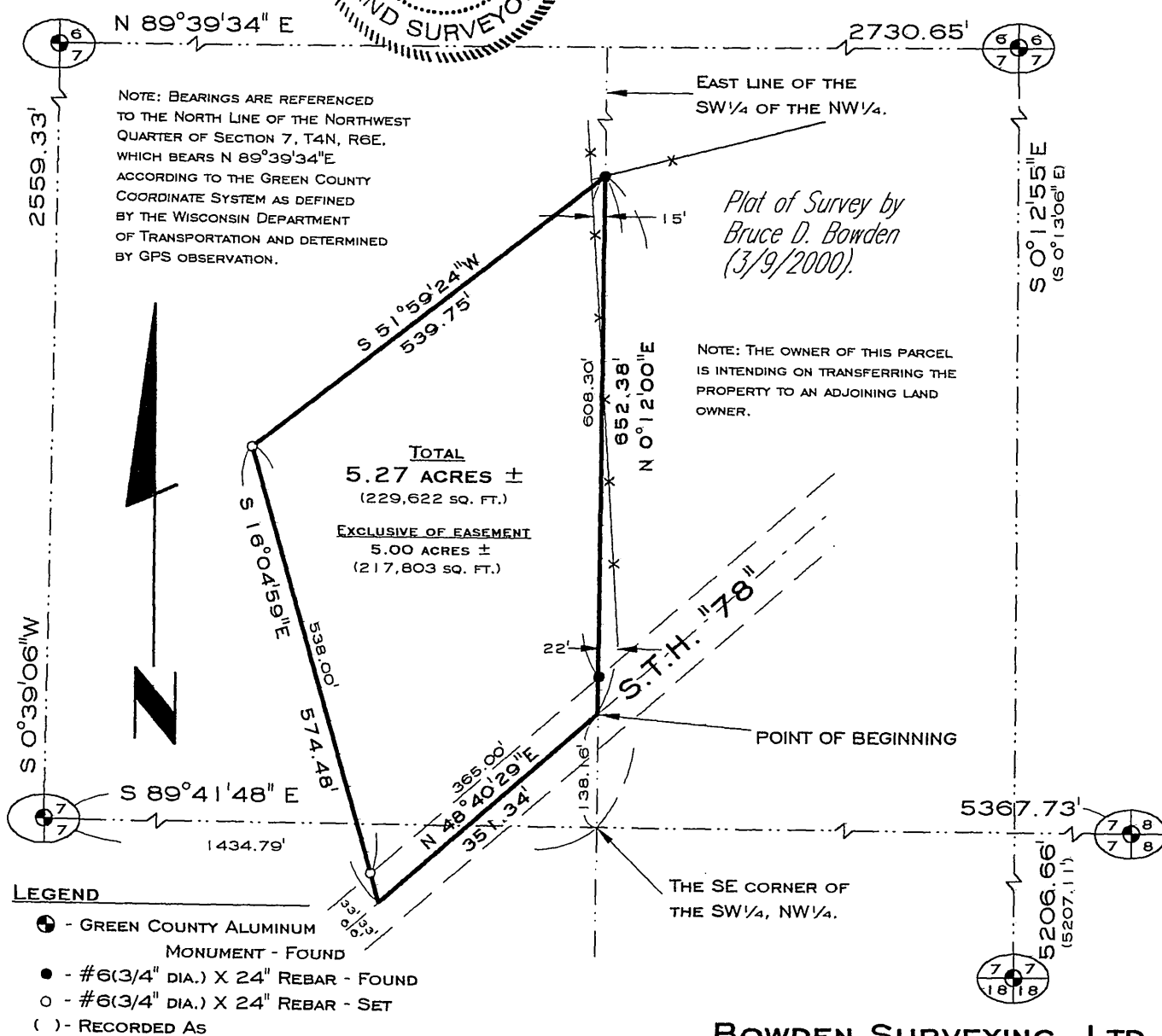

filed March 19, 2014 U.S. 108

BOWDEN SURVEYING, LTD.
619 W. MERRIMAC STREET
DODGEVILLE, WI 53533
PHONE (608)935-5513
JOB No. 23075-A