

PLAT OF SURVEY FOR BOB MARKS

LOCATED IN THE SOUTHWEST QUARTER OF THE NORTHWEST QUARTER AND THE NORTHWEST QUARTER OF THE SOUTHWEST QUARTER OF SECTION 7, TOWN 4 NORTH, RANGE 6 EAST, YORK TOWNSHIP, GREEN COUNTY, WISCONSIN.

COMMENCING AT THE SOUTHWEST CORNER OF THE NORTHWEST QUARTER OF SECTION 7; THENCE S 89° 41' 48" E ON THE SOUTH LINE THEREOF, 1434.79' TO THE SOUTHEAST CORNER OF THE SOUTHWEST 1/4 OF THE NORTHWEST 1/4; THENCE N 0° 12' 00" E ON THE WEST LINE THEREOF, 138.16' TO A POINT ON THE CENTER LINE OF S.T.H. "78" AND THE POINT OF BEGINNING; THENCE CONTINUING N 0° 12' 00" E THROUGH A No.6(3/4" DIA.) REBAR ON THE NORTHWESTERLY RIGHT-OF-WAY THEREOF, 652.38' TO A No.6 REBAR; THENCE S 51° 59' 24" W, 539.75' TO A No.6 REBAR; THENCE S 16° 04' 59" E THROUGH A No.6 REBAR ON THE NORTHWESTERLY RIGHT-OF-WAY OF S.T.H. "78", 574.48' TO A POINT ON THE CENTER LINE THEREOF; THENCE N 48° 40' 29" E, 351.34' TO THE POINT OF BEGINNING. PARCEL CONTAINS 5.27 ACRES (229,622 SQUARE FEET), MORE OR LESS, AND IS SUBJECT TO ANY AND ALL EASEMENTS AND RIGHTS-OF-WAY OF RECORD AND/OR USAGE.

I, BRUCE D. BOWDEN, REGISTERED WISCONSIN LAND SURVEYOR - 1250, AGENT OF BOWDEN SURVEYING, LTD., DO HEREBY CERTIFY THAT I HAVE SURVEYED, DESCRIBED, MAPPED AND MONUMENTED THE PROPERTY SHOWN HEREON IN ACCORDANCE WITH THE INSTRUCTIONS OF MR. BOB MARKS AND THAT THIS MAP IS A CORRECT REPRESENTATION THEREOF TO THE BEST OF MY KNOWLEDGE AND BELIEF.

Bruce D. Bowden
 BRUCE D. BOWDEN, R.L.S. - 1250
 AGENT OF BOWDEN SURVEYING, LTD.

WISCONSIN
 BRUCE D. BOWDEN
 S-1250
 DODGEVILLE
 WI.
 LAND SURVEYOR
 DATE: March 1, 2004

IF THIS STAMP IS NOT RED COLORED AND THE SURVEYOR'S SIGNATURE IS NOT IN BLUE INK, THE MAP SHOULD BE ASSUMED TO BE A COPY AND MAY CONTAIN UNAUTHORIZED ALTERATIONS. THE CERTIFICATE SHOWN HEREON SHALL NOT APPLY TO ANY COPIES.

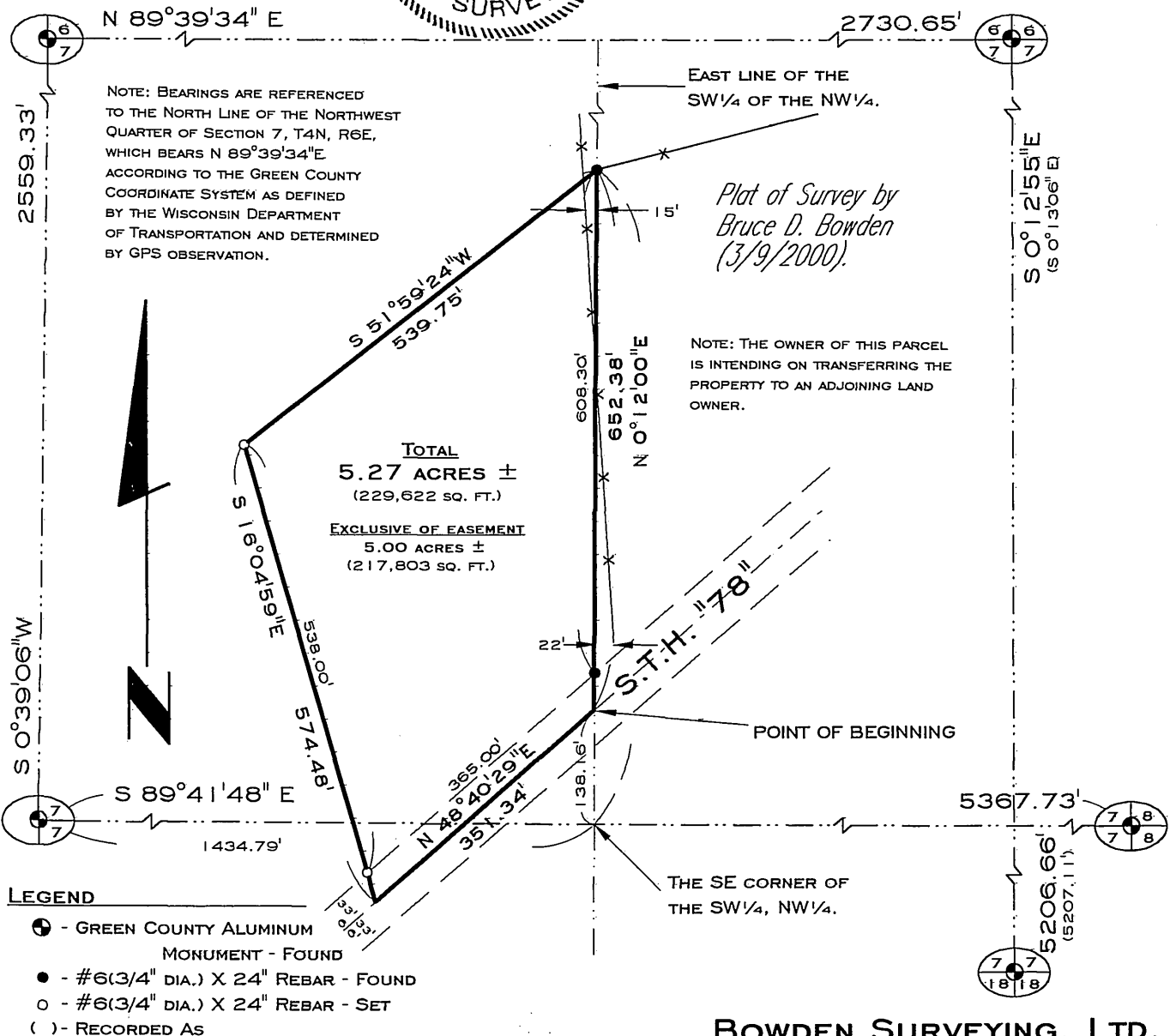

BOWDEN SURVEYING, LTD.
 619 W. MERRIMAC STREET
 DODGEVILLE, WI 53533
 PHONE (608)935-5513
 JOB NO. 23075-A

Filed 3/15/2004 Vol 10 Page 104