

PLAT OF SURVEY

Outlot 110 of the New Glarus Assessor's Plat, being part of the Northeast 1/4 of the Northwest 1/4 of Section 23, Town 4 North, Range 7 East, Village of New Glarus, Green County, Wisconsin.

I hereby certify that I have surveyed, monumented, and mapped the lands described hereon, and that this map is a correct representation thereof in accordance with the information provided.

March 8, 2004

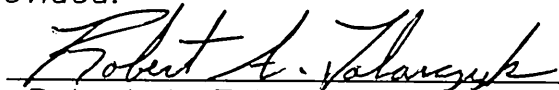

Robert A. Talarczyk, P.L.S.

LEGEND:

- 3/4" solid round iron rebar found.
- 3/4" X 24" solid round iron rebar set.

NOTES:

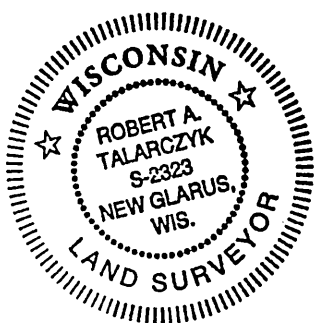
- 1.) Bearings are referenced to the East line of Fourth Street, which was assumed to bear $N00^{\circ}14'04''W$.
- 2.) Recorded data, when different than measured, is shown in parenthesis.



STREET
VARIABLE
FOURTH

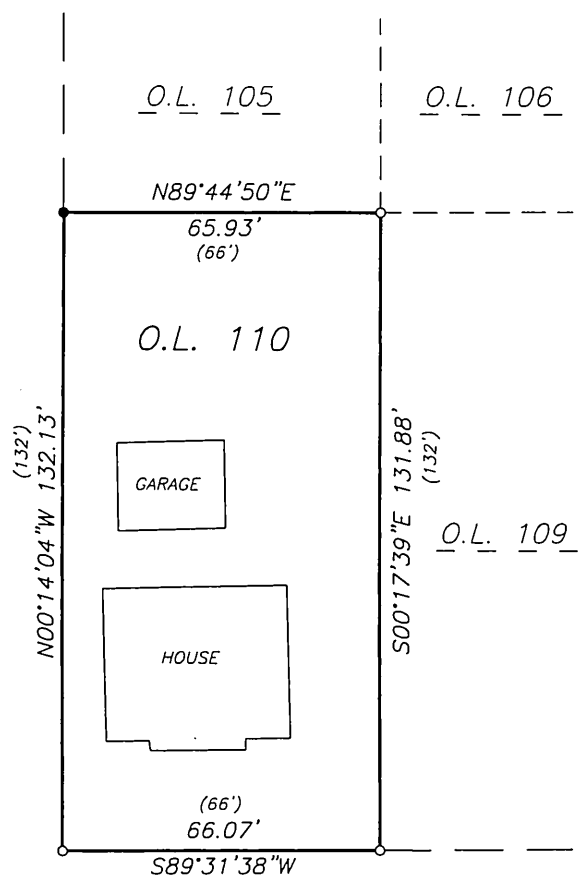

Filed 3/8/04 vol 10 pg. 101

PREPARED FOR:
Mike Talarczyk
318 Ninth Avenue
New Glarus, WI 53574
(608) 527-3283

NINTH

66'

AVENUE

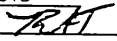
JOB NO. 04018
POINTS 01163
DRWG. 04018
CHECKED 
DRAWN BY RAT

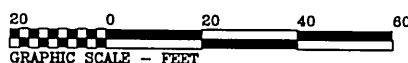

TALARCZYK & ASSOC., INC.
W5105 KUBLY ROAD
P.O. BOX 235
NEW GLARUS, WI 53574
PHONE 608/527-5216
FAX 608/527-5357