

PLAT OF SURVEY

THAT PART OF THE SE 1/4 OF SECTION 13, TOWN 2 NORTH,
RANGE 7 EAST, TOWNSHIP OF MONROE, GREEN COUNTY, WISCONSIN.

I, Todd E. Hasse, Registered Land Surveyor, S-2228, hereby certify that I have made this Plat of Survey under the direction of Fran & Sandy Donny and that I have surveyed, monumented and mapped the lands described hereon and that this map is a correct representation thereof in accordance with the information provided.

December 2nd, 2003

Todd E. Hasse
Todd E. Hasse R.L.S. - 2228

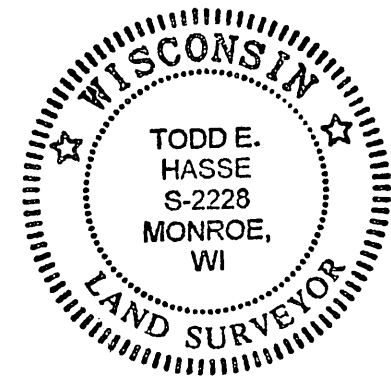

SCALE: 1" = 100'

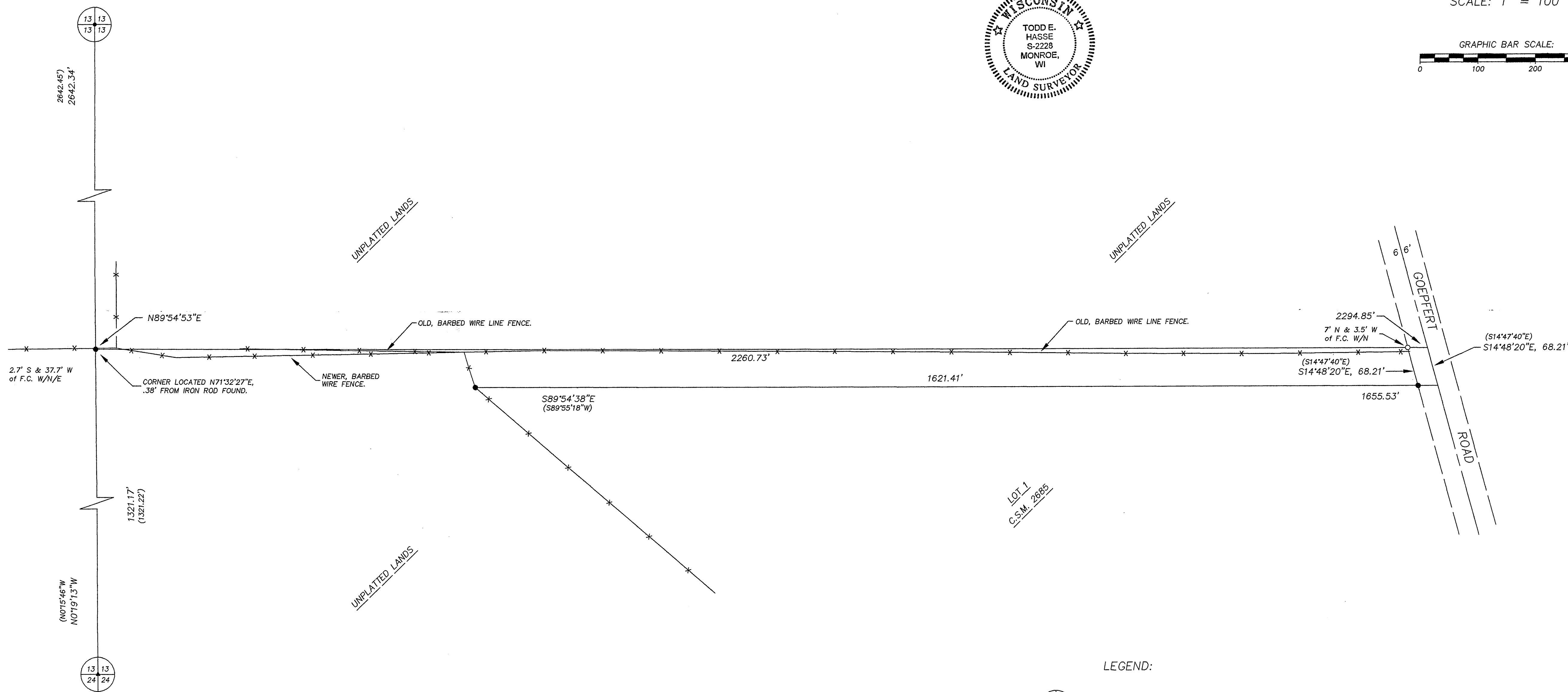
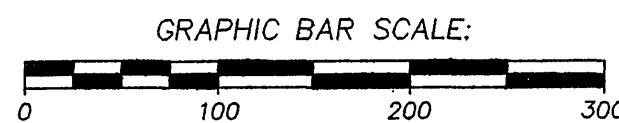

NOTES:

- Bearings and distances shown in parenthesis, indicates recorded as data.
- Bearings are referenced to the W. line of the SE 1/4 of Section 13, which was assumed to bear N019°13'W.

LEGEND:

- Cast Aluminum monument found (cap missing, shot upper shear point).
- 1 1/4" solid round iron rod found.
- 3/4" solid round iron rod found.
- 3/4" X 24" solid round iron rod set, weighing 1.50 lbs per lineal ft.
- Existing fence line.

PREPARED FOR:

Fran & Sandy Donny
N3465 Grandview Lane
Monroe, WI 53566
(608) 329-4674

JOB NO. 03073
DRAWING C:\DRAWINGS\PLATS\03073.DWG

HASSE
SURVEYING
W5820 ILIFF ROAD
MONROE, WI 53566
(608) 325-5321

Filed 11/14/04 per 10 page 98