

# ANNEXATION MAP

That part of Government Lot 4 of Section 3, part of Lot 1 and all of Lot 2 of Certified Survey Map No. 3246, recorded in Volume 12 of Certified Survey Maps of Green County, on Pages 20-23 and part of Government Lots 1 & 8 of Section 4, Town 1 North, Range 7 East, Township of Clarno, Green County, Wisconsin, bounded and described as follows:

Commencing at the E 1/4 corner of Section 4; thence N0°27'34"W along the E. line of the NE 1/4 of Section 4, 2672.04' to the northerly right-of-way of West 21st Street and the point of beginning; thence S89°28'55"W along said northerly right-of-way, 670.96'; thence S0°28'35"E, 66.00' to the southerly right-of-way of West 21st Street; thence S89°41'48"W along said southerly right-of-way, 246.77'; thence N0°18'12"W, 66.00'; thence Northeasterly, 239.63' along the northerly right-of-way of Bethel Road and the arc of a curve to the right, whose radius is 592.73' and whose chord bears N39°14'11"E, 238.00'; thence N50°49'05"E along said northerly right-of-way, 212.91'; thence N53°51'35"E along said northerly right-of-way, 724.56' to the westerly right-of-way of 4th Avenue West; thence S11°25'21"W along said westerly right-of-way, 48.90' to the centerline of Bethel Road; thence N53°51'35"E along said centerline, 9.14'; thence S51°55'10"E along the southwesterly line of Lot 1 of Certified Survey Map No. 2022, 294.79'; thence Northeasterly, 250.29' along the southeasterly line of said Lot 1 and the arc of a curve to the left, whose radius is 666.25' and whose chord bears N15°22'37"E, 248.82'; thence N4°36'53"E along the easterly line of said Lot 1, 160.88' to the westerly right-of-way of the Former Illinois Central R.R.; thence Southeasterly, 419.79' along said westerly right-of-way and the arc of a curve to the left, whose radius is 1957.60' and whose chord bears S7°10'55"E, 418.99'; thence S13°19'31"E along said southerly right-of-way, 364.73' to the southerly right-of-way of the Wisconsin and Calumet R.R.; thence S76°43'22"W along said southerly right-of-way, 14.57'; thence Southwesterly, 422.69' along said southerly right-of-way and the arc of a curve to the right, whose radius is 5780.00' and whose chord bears S78°49'04"W, 422.59' to the E. line of the NE 1/4 of Section 4; thence S0°27'34"E along said E. line, 58.80' to the point of beginning; subject to 3 public road right-of-ways as shown and to any and all easements of record. Said parcel contains 13.55 Acres.

I, Todd E. Hasse, Registered Land Surveyor, S-2228, hereby certify that I have made this Annexation Map under the direction of the City of Monroe and that I have surveyed, monumented and mapped the lands described hereon and that this map is a correct representation thereof in accordance with the information provided.

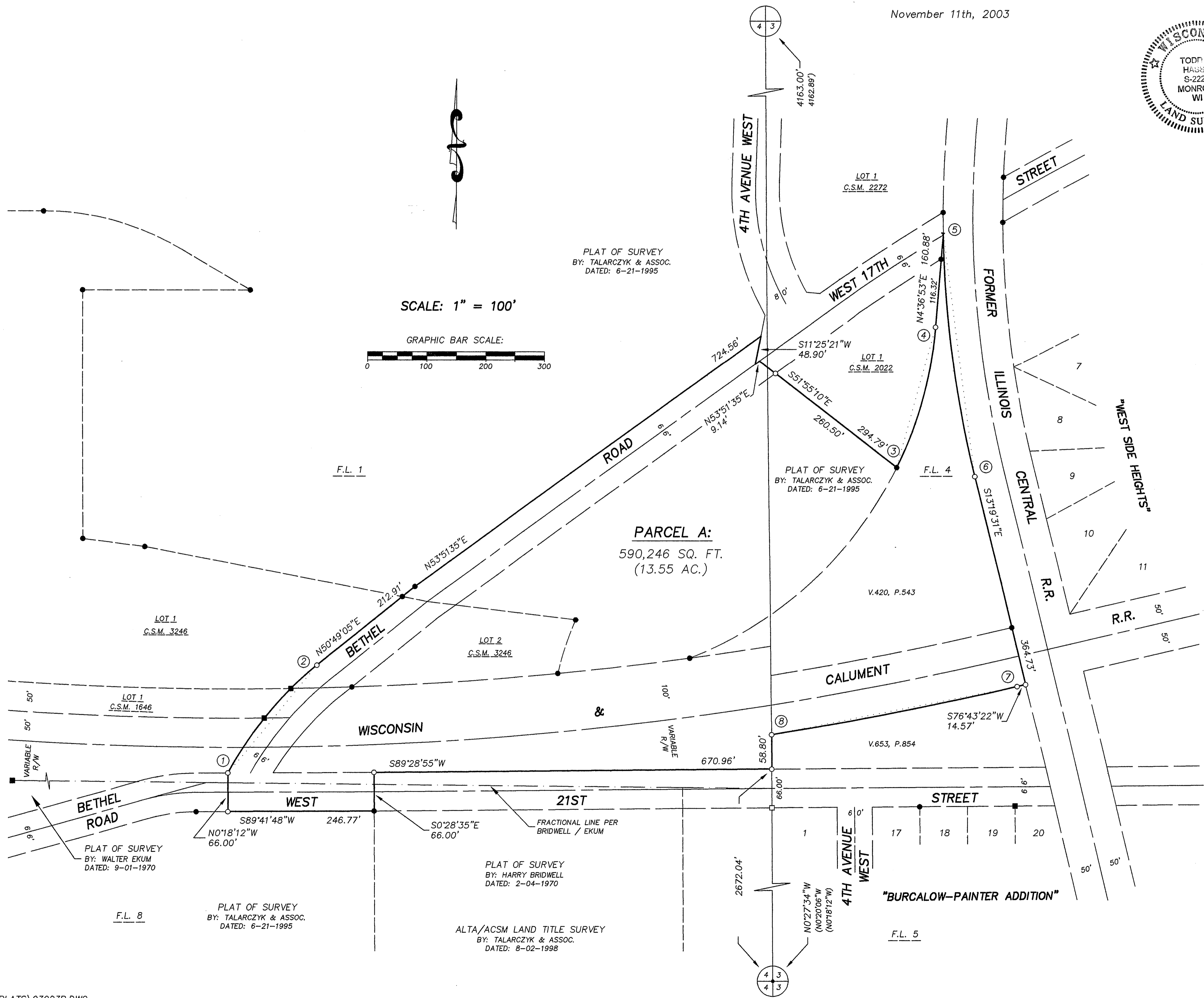

November 11th, 2003

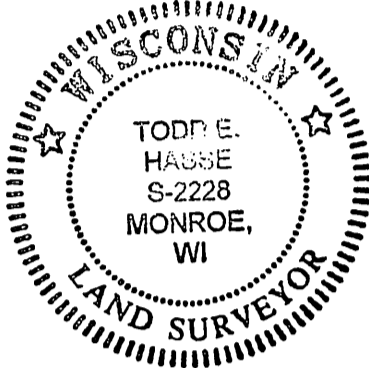

Todd E. Hasse  
Todd E. Hasse R.L.S. - 2228

## LEGEND:

- ⊕ Cast Aluminum monument found.
- ⊕ Concrete monument with brass cap found.
- 1" iron pipe found.
- 3/4" solid round iron rod found.
- 1 1/4" solid round iron rod found.
- 3/4" X 24" solid round iron rod set, weighing 1.50 lbs per lineal ft.

## NOTES:

- Bearings and distance shown in parenthesis, indicates recorded as data.
- Bearings are referenced to the E. line of the NE 1/4 of Section 4, which was assumed to bear N0°27'34"W.

## CURVE DATA:

CURVE	RADIUS	INT. ANGLE	ARC	CHORD	CHORD BEARING	TANGENT BEARING
1-2	592.73'	23°09'48"	239.63'	238.00'	N39°14'11"E	① N27°39'17"E
3-4	666.25'	21°31'28"	250.29'	248.82'	N15°22'37"E	② N26°08'21"E
5-6	1957.60'	12°17'12"	419.79'	418.99'	S 7°10'55"E	③ S 1°02'19"E
7-8	5780.00'	4°11'24"	422.69'	422.59'	S78°49'04"W	④ S80°54'46"W

## PREPARED FOR:

City of Monroe  
1110 18th Avenue  
Monroe, WI 53566  
(608) 329-2527