

Filed 11/4/04 vol 10 pg 96

ANNEXATION MAP

That part of Government Lot 4 of Section 3, Town 1 North, Range 7 East and part of the SW & SE 1/4s of the SW 1/4 of Section 34, Town 2 North, Range 7 East, Township of Clarno and Township of Monroe, Green County, Wisconsin, bounded and described as follows:

Commencing at the SW corner of Section 34; thence S89°24'24"E along the S. line of the SW 1/4 of Section 34, 400.27' to the point of beginning; thence S89°24'24"E along said S. line, 671.19' to the westerly right-of-way of 11th Street; thence N41°47'30"E along said westerly right-of-way, 308.84'; thence N41°40'28"W, 506.76'; thence N31°25'51"E, 154.03'; thence S64°47'33"E, 301.29'; thence N41°49'26"E, 145.01'; thence N31°32'28"E, 167.51'; thence N67°17'26"W, 22.22'; thence N25°38'24"W, 285.68' to the easterly right-of-way of the former Illinois Central R.R.; thence N54°33'39"E along said easterly right-of-way, 323.63' to the N. line of the SE 1/4 of the SW 1/4 of Section 34; thence N89°26'02"W along said N. line, 170.11' to the westerly right-of-way of the former Illinois Central R.R.; thence S54°33'39"W along said westerly right-of-way, 480.33'; thence Southwesterly, 1918.21' along said westerly right-of-way and the arc of a curve to the left, whose radius is 1957.60' and whose chord bears S26°29'22"W, 1842.39'; thence N59°54'39"E, 114.72' to the easterly right-of-way of the former Illinois Central R.R.; thence N62°53'41"E along the southerly right-of-way of West 17th Street, 257.71'; thence N3°06'08"W, 36.12' to the centerline of West 17th Street; thence S62°53'41"W along said centerline, 255.02' to the easterly right-of-way of the former Illinois Central R.R.; thence Northeasterly, 530.39' along said easterly right-of-way and the arc of a curve to the right, whose radius is 1857.60' and whose chord bears N9°26'14"E, 528.60' to the point of beginning; subject to a public road right-of-way and the former Illinois Central R.R. right-of-way as shown and to any and all easements of record. Said parcel contains 18.91 Acres.

I, Todd E. Hasse, Registered Land Surveyor, S-2228, hereby certify that I have made this Annexation Map under the direction of the City of Monroe and that I have surveyed, monumented and mapped the lands described hereon and that this map is a correct representation thereof in accordance with the information provided.

November 11th, 2003

Todd E. Hasse
Todd E. Hasse R.L.S. - 2228

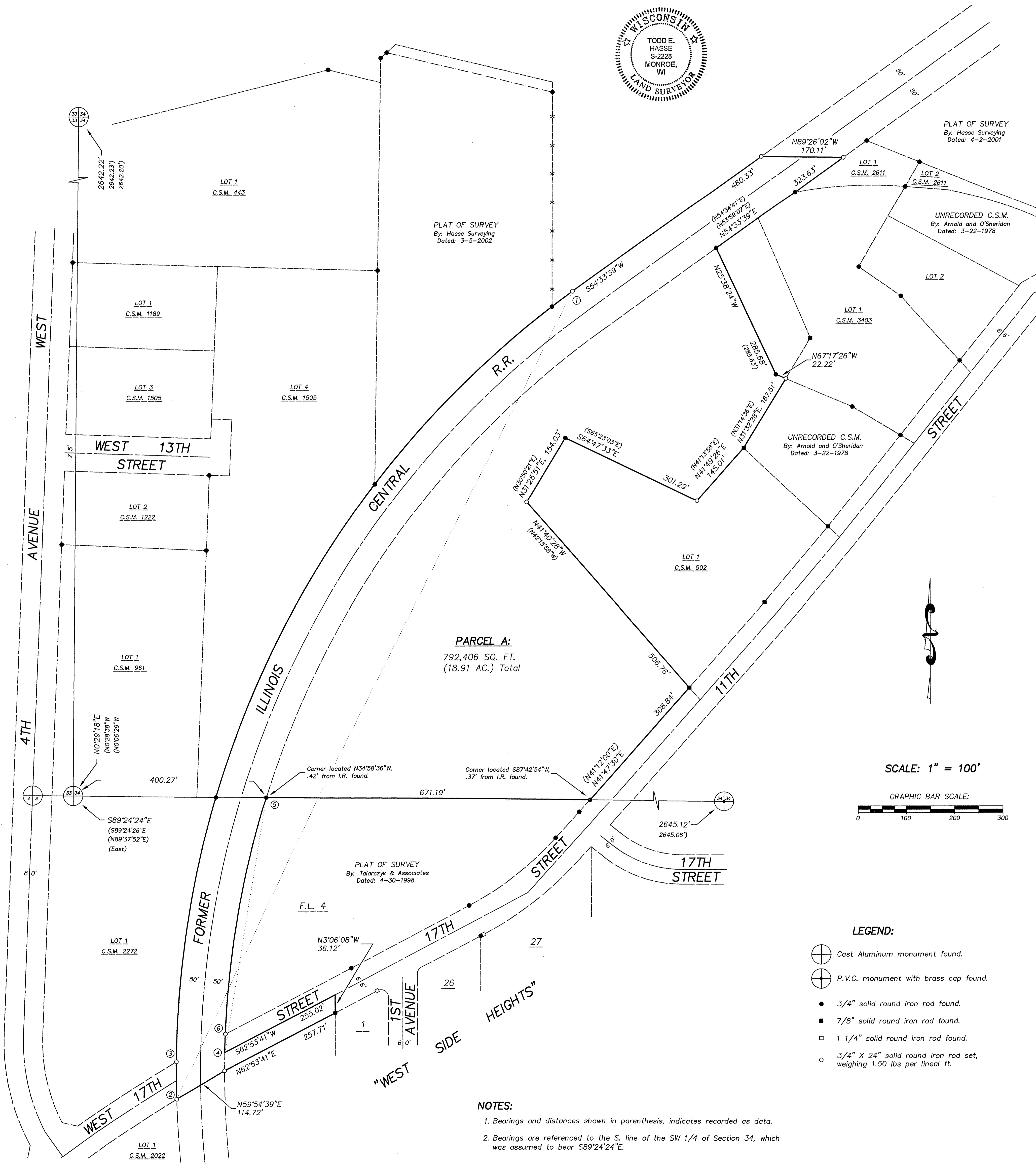

NOTES:

- Bearings and distances shown in parenthesis, indicates recorded as data.
- Bearings are referenced to the S. line of the SW 1/4 of Section 34, which was assumed to bear S89°24'24"E.

CURVE DATA:

CURVE	RADIUS	INT. ANGLE	ARC	CHORD	CHORD BEARING	TANGENT BEARING
1-2	1957.60'	56°08'34"	1918.21'	1842.39'	S26°29'22"W	② S 1°34'55"E
1-3	1957.60'	53°53'38"	1841.37'	1774.23'	S27°36'50"W	④ N 1°15'27"E
4-5	1857.60'	16°21'34"	530.39'	528.60'	N 9°26'14"E	⑤ N17°37'01"E
6-5	1857.60'	15°11'48"	492.70'	491.25'	N10°01'07"E	

PREPARED FOR:

City of Monroe
1110 18th Avenue
Monroe, WI 53566
(608) 329-2527

JOB NO. 03023
DRAWING C: \DRAWINGS\PLATS\03023.DWG

HASSE
SURVEYING
W5820 ILIFF ROAD
MONROE, WI 53566
(608) 323-5321