

PLAT OF SURVEY

That part of the NW & NE 1/4s of the NE 1/4 of Section 24, Town 2 North, Range 8 East, Township of Sylvester and part of the SW 1/4 of the SW 1/4 of Section 18 and part of the NW 1/4 of the NW 1/4 of Section 19, Town 2 North, Range 9 East, Township of Decatur, Green County, Wisconsin, bounded and described as follows:

Beginning at the NE corner of the NE 1/4 of Section 24; thence N0°14'17"E along the W. line of the NW 1/4 of Section 19 and the W. line of the SW 1/4 of Section 18, 293.92'; thence S89°59'23"E, 4.48' to the centerline of Decatur - Sylvester Road; thence Southeasterly, 192.00' along said centerline and the arc of a curve to the left, whose radius is 232.00' and whose chord bears S24°09'47"E, 186.57'; thence S47°52'18"E along said centerline, 95.13'; thence Southeasterly, 170.23' along said centerline and the arc of a curve to the right, whose radius is 128.00' and whose chord bears S9°46'21"E, 157.96'; thence S28°19'36"W along said centerline, 105.27'; thence Southwesterly, 85.90' along said centerline and the arc of a curve to the right, whose radius is 821.05' and whose chord bears S31°19'26"W, 85.86'; thence S89°41'22"W, 329.49'; thence S27°15'50"W, 331.39'; thence S83°09'11"W, 91.60'; thence S1°44'27"W, 237.86'; thence N57°46'54"W, 841.87'; thence N59°48'46"W, 512.97'; thence N82°57'45"W, 281.67'; thence N2°06'23"W, 61.00' to the N. line of the NE 1/4 of Section 24; thence N89°51'52"E along said N. line, 1932.07' to the point of beginning; subject to a public road right-of-way as shown and to any and all easements of record.

I, Todd E. Hasse, Registered Land Surveyor, S-2228, hereby certify that I have made this Plat of Survey under the direction of Brad Bader and that I have surveyed, monumented and mapped the lands described hereon and that this map is a correct representation thereof in accordance with the information provided.

December 22nd, 2003

Todd E. Hasse
Todd E. Hasse R.L.S. - 2228

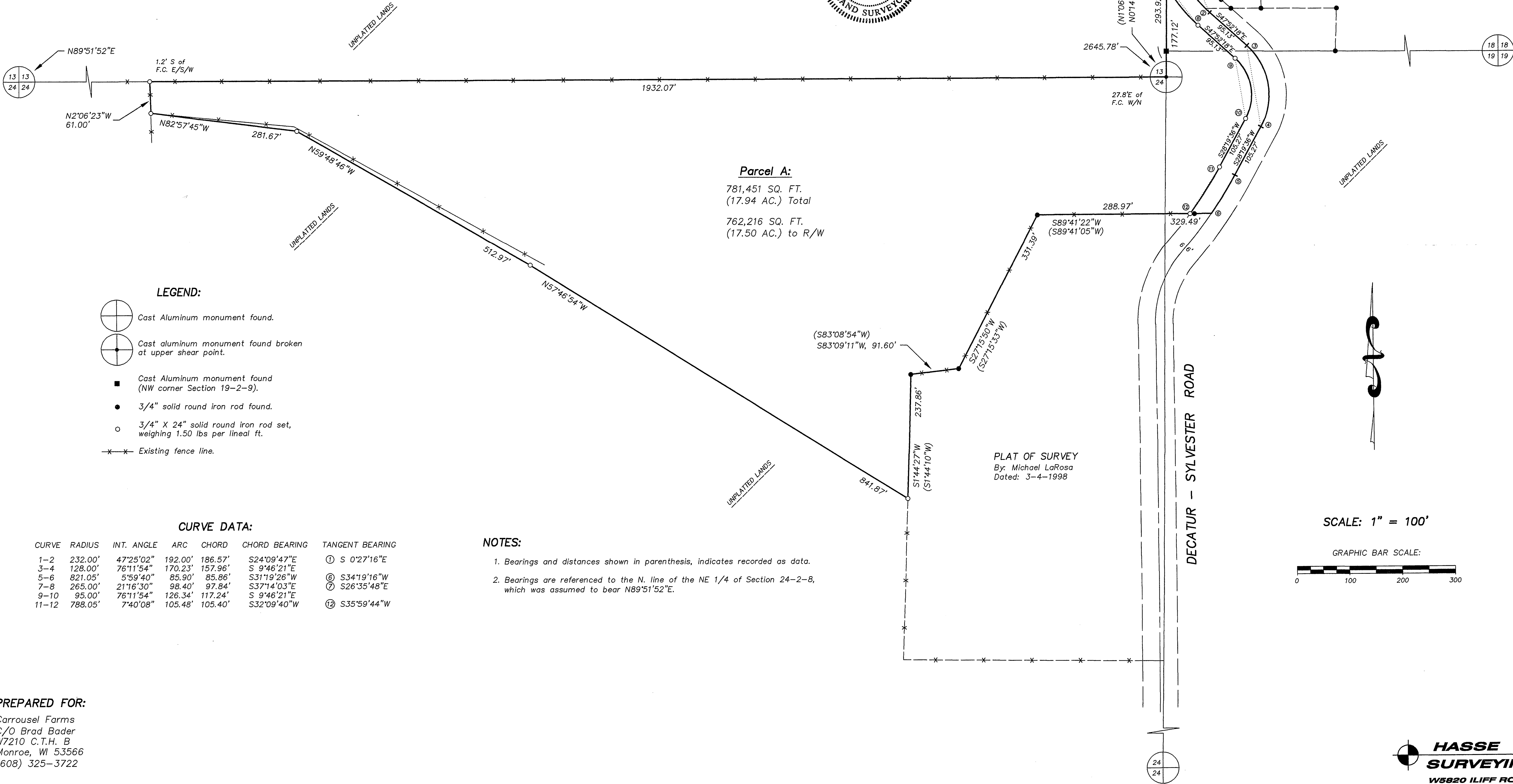
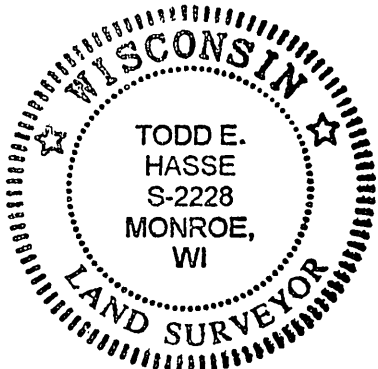

PREPARED FOR:

Carrousel Farms
C/O Brad Bader
W7210 C.T.H. B
Monroe, WI 53566
(608) 325-3722

JOB NO. 03111
DRAWING C:\DRAWINGS\PLATS\03111.DWG

HASSE
SURVEYING
W5820 ILIFF ROAD
MONROE, WI 53566
(608) 325-5321

Filed Dec. 23, 2003 U&L 10/83 95