

PLAT OF SURVEY

THE WEST 88 FEET OF LOT 6 AND LOT 8 ALL IN BLOCK 63 OF THE ORIGINAL PLAT OF BROADHEAD, CITY OF BROADHEAD, GREEN COUNTY, WISCONSIN.

25-2-9

NOTE: The surveyed parcel shown hereon is based upon a legal description provided to the surveyor by the client. During the course of fieldwork, abstracts for both the parcel surveyed and the adjoining property to the East were reviewed. Upon review it was determined that the Westerly 88 feet of lots 6 and 8 have senior rights and the parcels were surveyed accordingly.

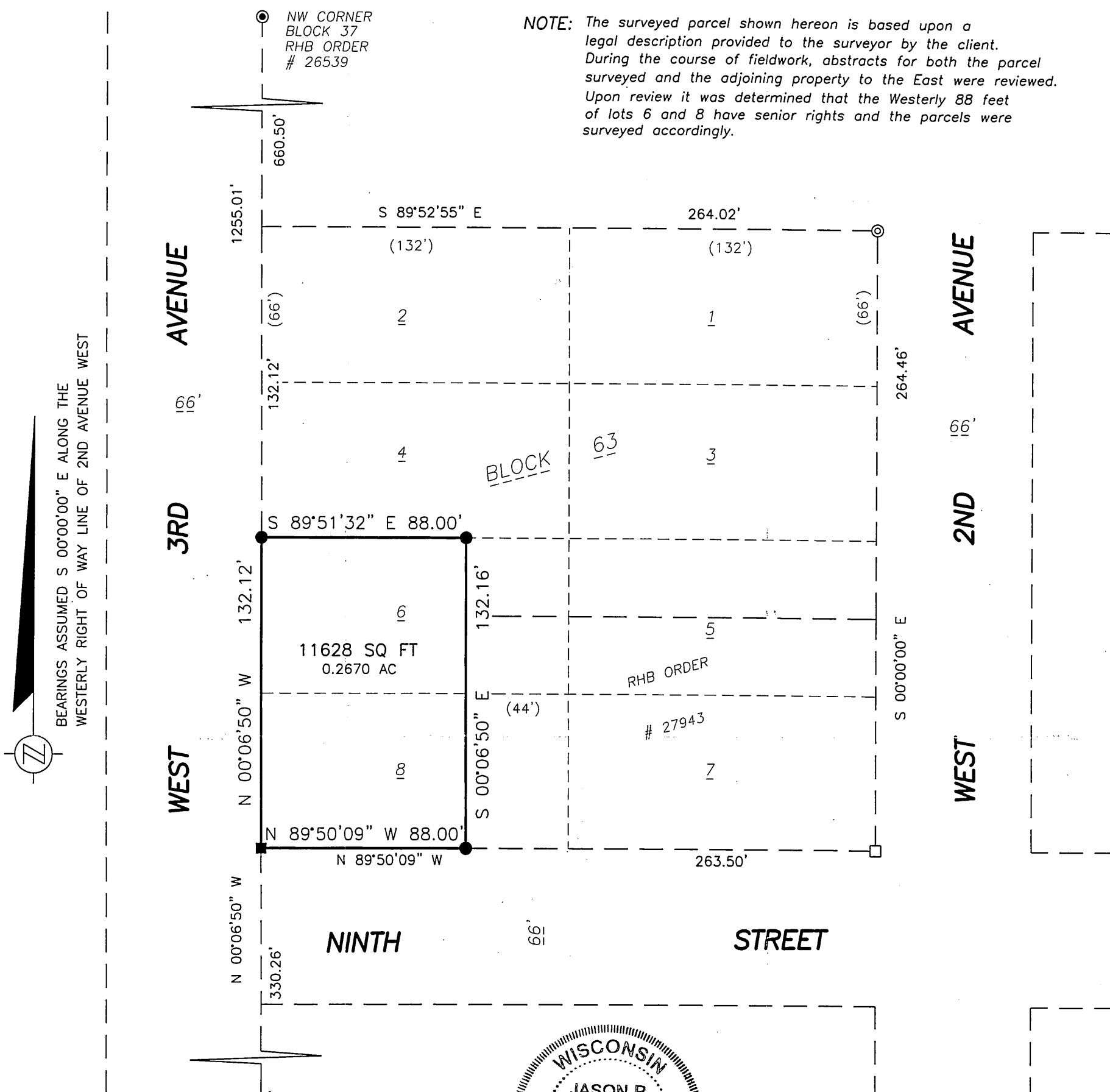

BEARINGS ASSUMED S 00°00'00" E ALONG THE WESTERLY RIGHT OF WAY LINE OF 2ND AVENUE WEST

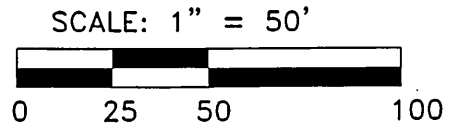

- MONUMENT KEY**
- Iron Rebar Set 3/4" x 24"(1.5 Lbs./Ft.)
 - Iron Pin Set 1 1/4" x 30"(4.17 Lbs./Ft.)
 - ⊙ Iron Pipes Found
 - ⊙ Iron Rebar Found
 - Square Headed Bolt Found
 - < Angle Iron Found
 - (XXX') Recorded As Information

WISCONSIN
JASON R. HOULE
S-2331
SO. BELOIT, IL
LAND SURVEYOR

Jason R. Houle, R.L.S.
Wisconsin Land Surveyor S-2331

State of Wisconsin }
County of Rock ss }

I hereby certify that I have supervised the survey of the property described above and that the plat hereon drawn correctly represents said survey and its location. Given under my hand and seal this 10th day of November, A.D. 2003 at Beloit, Wisconsin.

If the surveyor's signature is not red in color, the plan is a copy that should be assumed to contain unauthorized alterations. The certification contained on this document shall not apply to any copies.

ORDER NO. 27954
FOR THE EXCLUSIVE USE OF:
DENNIS THORP

SCALE: 1" = 50 FEET
BOOK 467 PAGE 23
File Name: J:\27950-28000\27954\27954.DWG

R.H. BATTERMAN & CO. INC.
LAND SURVEYORS - ENGINEERS - PLANNERS
2857 BARTELLS DRIVE
BELOIT, WISCONSIN 53511
(608) 365-4464 FAX 365-1850
E-MAIL: SURVEYOR@INWAVE.COM