

PLAT OF SURVEY

OF LOT 7, THE SOUTH 33 FEET OF LOT 5, THE EAST 44 FEET OF LOT 8,
AND THE EAST 44 FEET OF THE SOUTH 33 FEET OF LOT 6 ALL IN BLOCK 63
OF THE ORIGINAL PLAT OF BRODHEAD, CITY OF BRODHEAD, GREEN COUNTY, WISCONSIN.

25-2-9

NOTE: The surveyed parcel shown hereon is based upon a legal description provided to the surveyor by the client. During the course of fieldwork, abstracts for both the parcel surveyed and the adjoining property to the West were reviewed. Upon review it was determined that the Westerly 88 feet of lots 6 and 8 have senior rights and the parcels were surveyed accordingly.

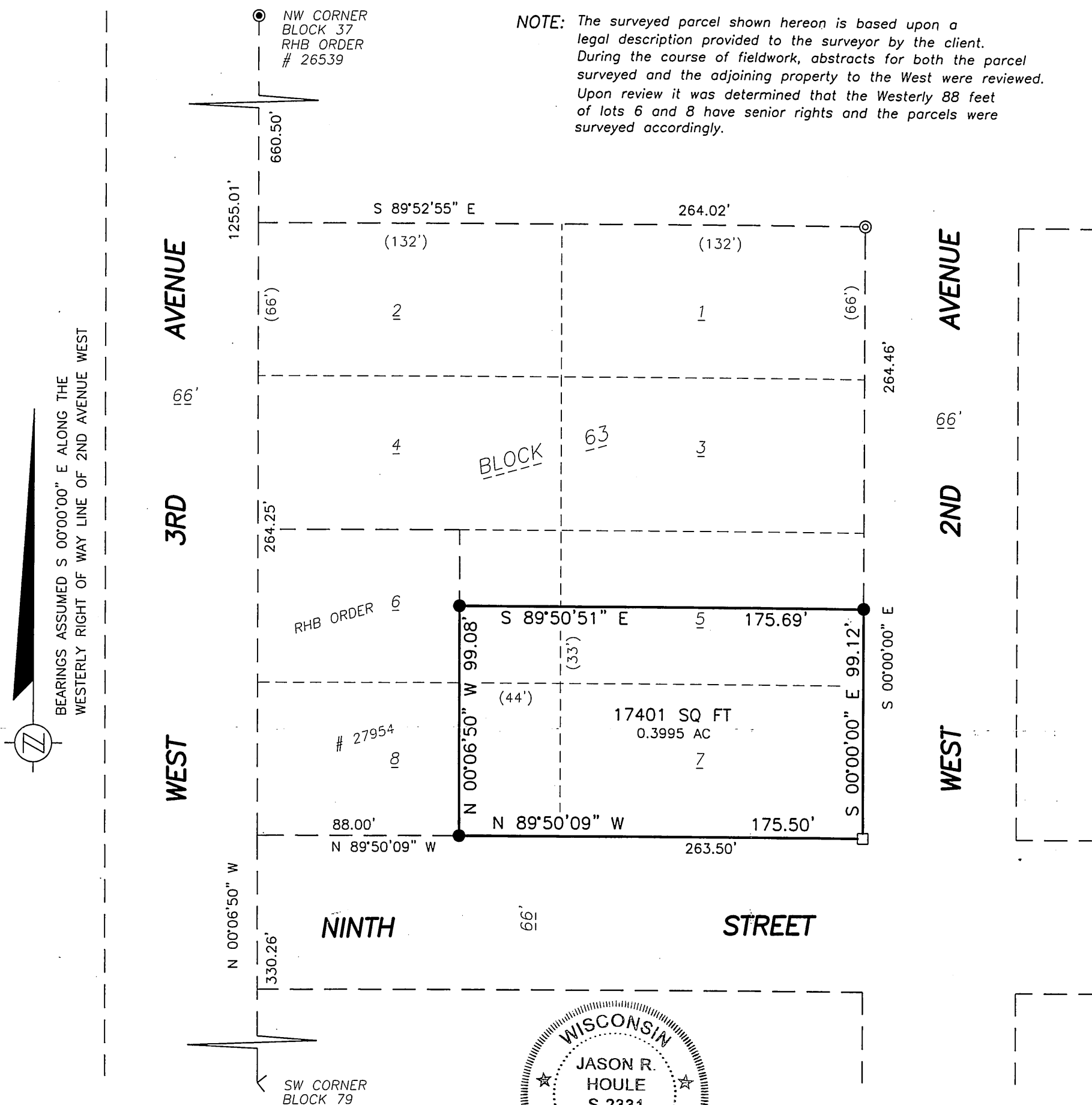

WISCONSIN
JASON R. HOULE
S-2331
SO. BELOIT, IL
LAND SURVEYOR

Jason R. Houle, R.L.S.
Wisconsin Land Surveyor S-2331

If the surveyor's signature is not red in color, the plan is a copy that should be assumed to contain unauthorized alterations. The certification contained on this document shall not apply to any copies.

State of Wisconsin }
County of Rock ss }

I hereby certify that I have supervised the survey of the property described above and that the plat hereon drawn correctly represents said survey and its location. Given under my hand and seal this 10th day of November, A.D. 2003 at Beloit, Wisconsin.

- MONUMENT KEY
- Iron Rebar Set 3/4" x 24"(1.5 Lbs./Ft.)
 - ⊙ Iron Pipes Found
 - ⊙ Iron Rebar Found
 - Square Headed Bolt Found
 - < Angle Iron Found
 - (XXX') Recorded As Information

ORDER NO. 27943
FOR THE EXCLUSIVE USE OF:
SHARON KITCHEN

SCALE: 1" = 50 FEET
BOOK 467 PAGE 23

File Name: J:\27901-27949\27943\27943.DWG

R.H. BATTERMAN & CO. INC.
LAND SURVEYORS - ENGINEERS - PLANNERS
2857 BARTELLS DRIVE
BELOIT, WISCONSIN 53511
(608) 365-4464 FAX 365-1850
E-MAIL: SURVEYOR@INWAVE.COM