

PLAT OF SURVEY

Lot 2 of Block 1 of Legler's Second Addition to the Village of New Glarus, being part of the Northeast 1/4 of the Northwest 1/4 of Section 23, Town 4 North, Range 7 East, Village of New Glarus, Green County, Wisconsin.

I hereby certify that I have surveyed, monumented, and mapped the lands described hereon, and that this map is a correct representation thereof in accordance with the information provided.

November 3, 2003

Robert A. Talarczyk
Robert A. Talarczyk, P.L.S.

LEGEND:

- 1" X 24" solid round iron rebar set.
- △ Drill hole made in concrete.

NOTES:

- 1.) Bearings are referenced to the West line of First Street, which was assumed to bear $S00^{\circ}03'44''W$.
- 2.) Recorded data, when different than measured, is shown in parenthesis.



Filed Nov 6th 2003 Vol 18 pg 82

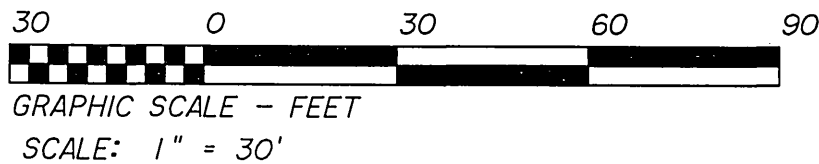
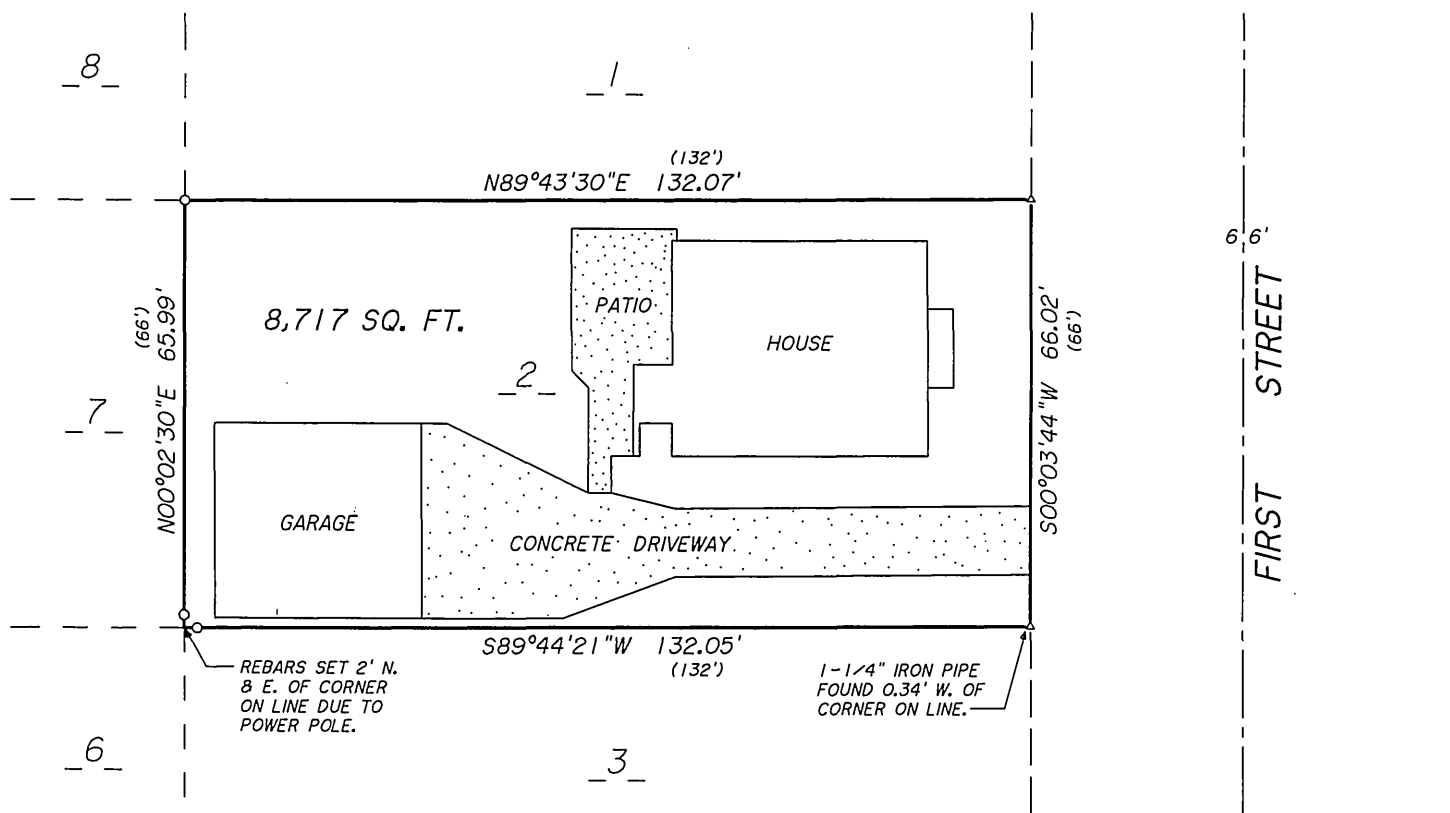

PREPARED FOR:
Robert & Jennifer Talarczyk
707 First Street
New Glarus, WI 53574
(608) 527-3614

JOB NO. 02062
POINTS 02062
DRWG. 02062
CHECKED *RAT*
DRAWN BY *RAT*

TALARCZYK & ASSOC., INC.
W5105 KUBLY ROAD
P.O. BOX 235
NEW GLARUS, WI 53574
PHONE 608/527-5216
FAX 608/527-5357