

PLAT OF SURVEY

OF OUTLOT 172 OF THE NEW GLARUS ASSESSOR'S PLAT, BEING PART OF THE
SOUTHEAST 1/4 OF THE NORTHWEST 1/4 OF SECTION 23, TOWN 4 NORTH, RANGE
7 EAST, VILLAGE OF NEW GLARUS, GREEN COUNTY, WISCONSIN.

DESCRIPTIONS:

PARCEL 1:

The West 1/2 of Outlot 172 of the New Glarus Assessor's Plat, being part of the Southeast 1/4 of the Northwest 1/4 of Section 23, Town 4 North, Range 7 East, Village of New Glarus, Green County, Wisconsin.

PARCEL 2:

The East 1/2 of Outlot 172 of the New Glarus Assessor's Plat, being part of the Southeast 1/4 of the Northwest 1/4 of Section 23, Town 4 North, Range 7 East, Village of New Glarus, Green County, Wisconsin.

I hereby certify that I have surveyed, monumented, and mapped the lands described hereon, and that this map is a correct representation thereof in accordance with the information provided.

October 21, 2003

Robert A. Talarczyk
Robert A. Talarczyk, P.L.S.

LEGEND:

- 1" x 24" solid round iron re-bar set, weighing 2.67 pounds per lineal foot.
- ▲ Drilled bore hole in concrete set.

NOTES:

- 1.) Bearings are referenced to the West right-of-way line of 1st Street, which was assumed to bear North.
- 2.) Recorded data, when different than measured, is shown in parenthesis.



PREPARED FOR:

Merton Retrum
106 11th Avenue
New Glarus, WI 53574
(608) 527-2887

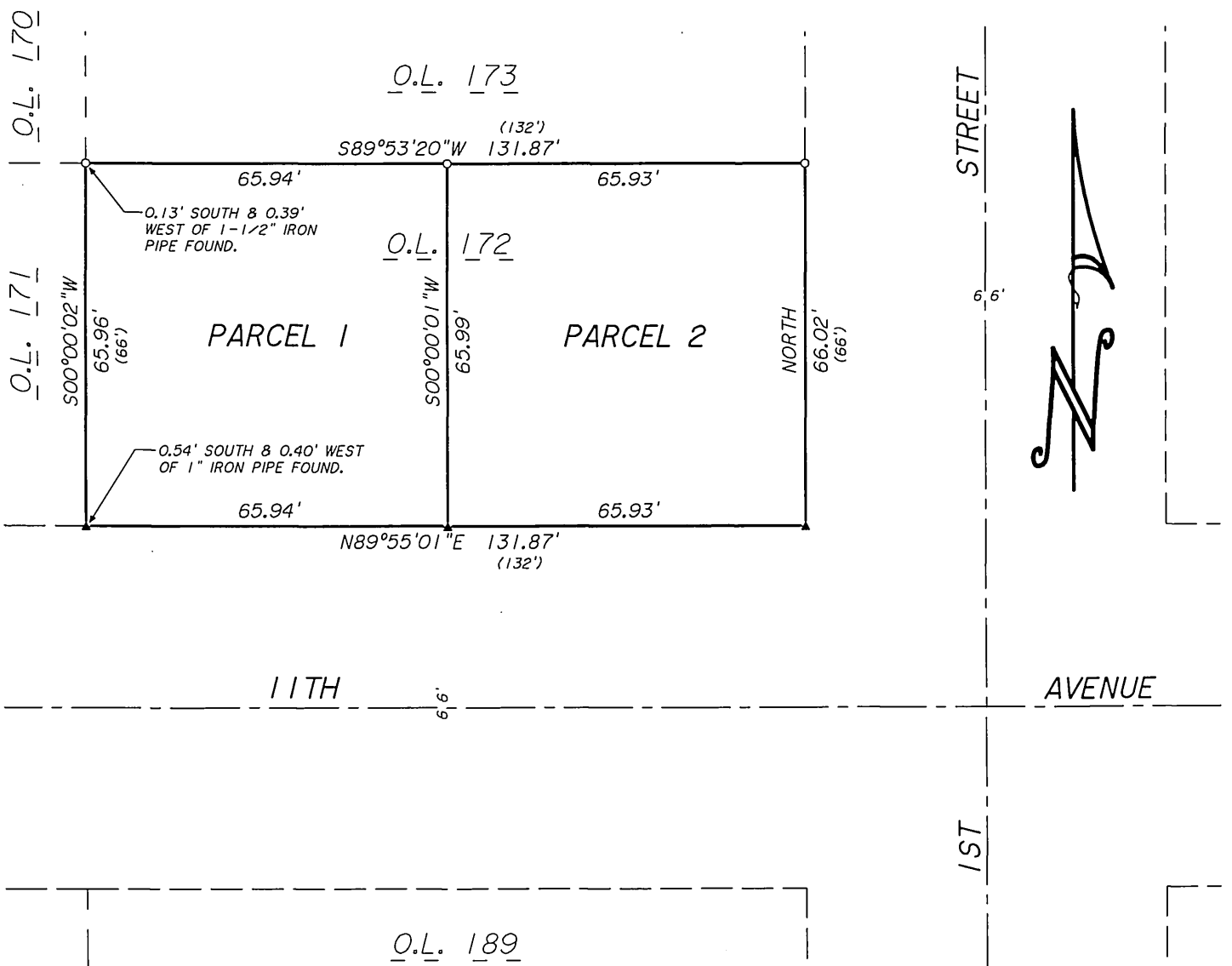

JOB NO. 03206
POINTS 03206
DRWG. 03206
CHECKED *KAT*
DRAWN BY DRT



SCALE: 1" = 30'

TALARCZYK & ASSOC., INC.
W5105 KUBLY ROAD
P.O. BOX 235
NEW GLARUS, WI 53574
PHONE 608/527-5216
FAX 608/527-5357

Filed Oct. 30th 2003 per 10 pg 80