

CLIENT: RALPH BRUNNER

SURVEY PLAT

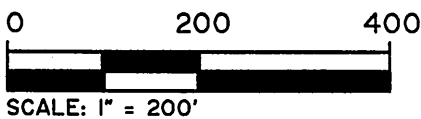

LEGEND

- 3/4" REBAR SET
- ALUMINUM MONUMENT FOUND

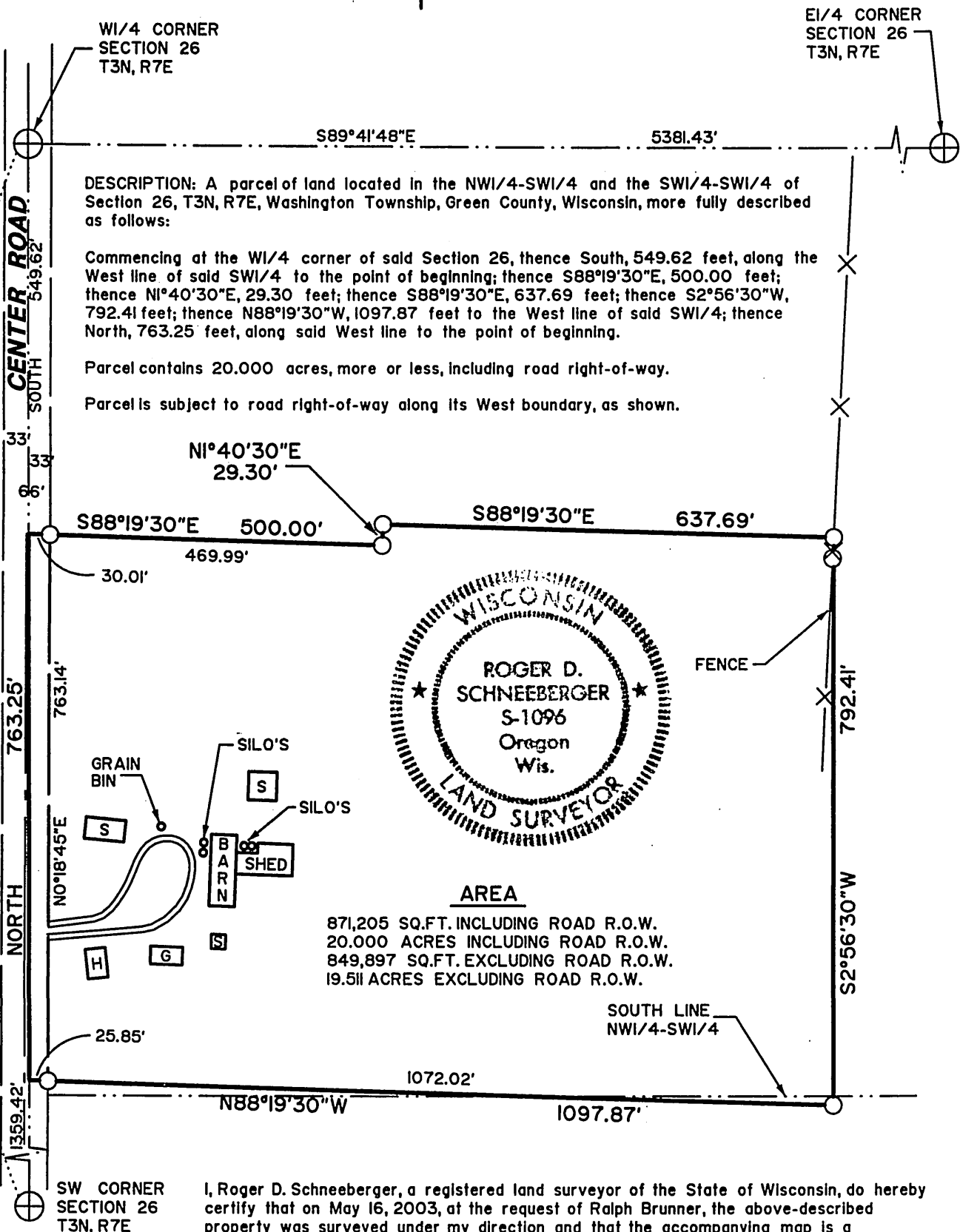

I, Roger D. Schneeberger, a registered land surveyor of the State of Wisconsin, do hereby certify that on May 16, 2003, at the request of Ralph Brunner, the above-described property was surveyed under my direction and that the accompanying map is a correctly-dimensioned representation to scale of the exterior boundaries.



*Roger D. Schneeberger*  
Roger D. Schneeberger, S-1096

Mead & Hunt, Inc.  
6501 Watts Road, Suite 101  
Madison, Wisconsin 53719-2700  
Phone: 608-273-6380  
Fax: 608-273-6391

Dwg. No. 10079  
Sheet 1 of 1  
Job No. M132-03B

h:\SURVEY\03\M132-03B\M132-platb.dgn

Filed Oct 30th 2003 per 10 pg 79