

PLAT OF SURVEY

OF THE SOUTHEAST 1/4 OF THE SOUTHEAST 1/4 OF SECTION 14, TOWN 3 NORTH, RANGE 8 EAST, TOWN OF MOUNT PLEASANT, GREEN COUNTY, WISCONSIN.

DESCRIPTION:

The Southeast 1/4 of the Southeast 1/4 of Section 14, Town 3 North, Range 8 East, Town of Mount Pleasant, Green County, Wisconsin, more particularly described as follows:
Beginning at a cast aluminum monument at the Southeast corner of said Section 14; thence N88°40'17"W, 1335.74' to the Southwest corner of the Southeast 1/4 of the Southeast 1/4 of Section 14; thence N00°16'30"E, 1319.72' to the Northwest corner of the Southeast 1/4 of the Southeast 1/4 of Section 14; thence S88°33'44"E, 1335.41' to an iron rod at the Northeast corner of the Southeast 1/4 of the Southeast 1/4 of Section 14; thence S00°15'30"W, 1317.19' to the point of beginning; containing 40.42 acres.

I hereby certify that I have surveyed, monumented, and mapped the lands described hereon, and that this map is a correct representation thereof in accordance with the information provided.

October 14, 2003

Robert A. Talarczyk
Robert A. Talarczyk, P.L.S.

CURVE DATA

CURVE	RADIUS	LENGTH	DELTA	CHORD	CH.BEARING	TAN.BEARING
1-2	1801.00'	84.17'	2°40'40"	84.16'	S81°14'45"W	① S82°35'05"W
3-4	1228.00'	263.76'	12°18'24"	263.26'	S86°03'37"W	

LEGEND:



Cast aluminum monument found.

○ 3/4" x 24" solid round iron re-bar set, weighing 1.50 pounds per lineal foot.



NOTE: Bearings are referenced to the South line of the Southeast 1/4 of Section 14, which was assumed to bear N88°40'17"W.



N88°40'17"W

PREPARED FOR:
James Thompson
N6260 Schneeberger Road
Albany, WI 53502
(608) 862-3766

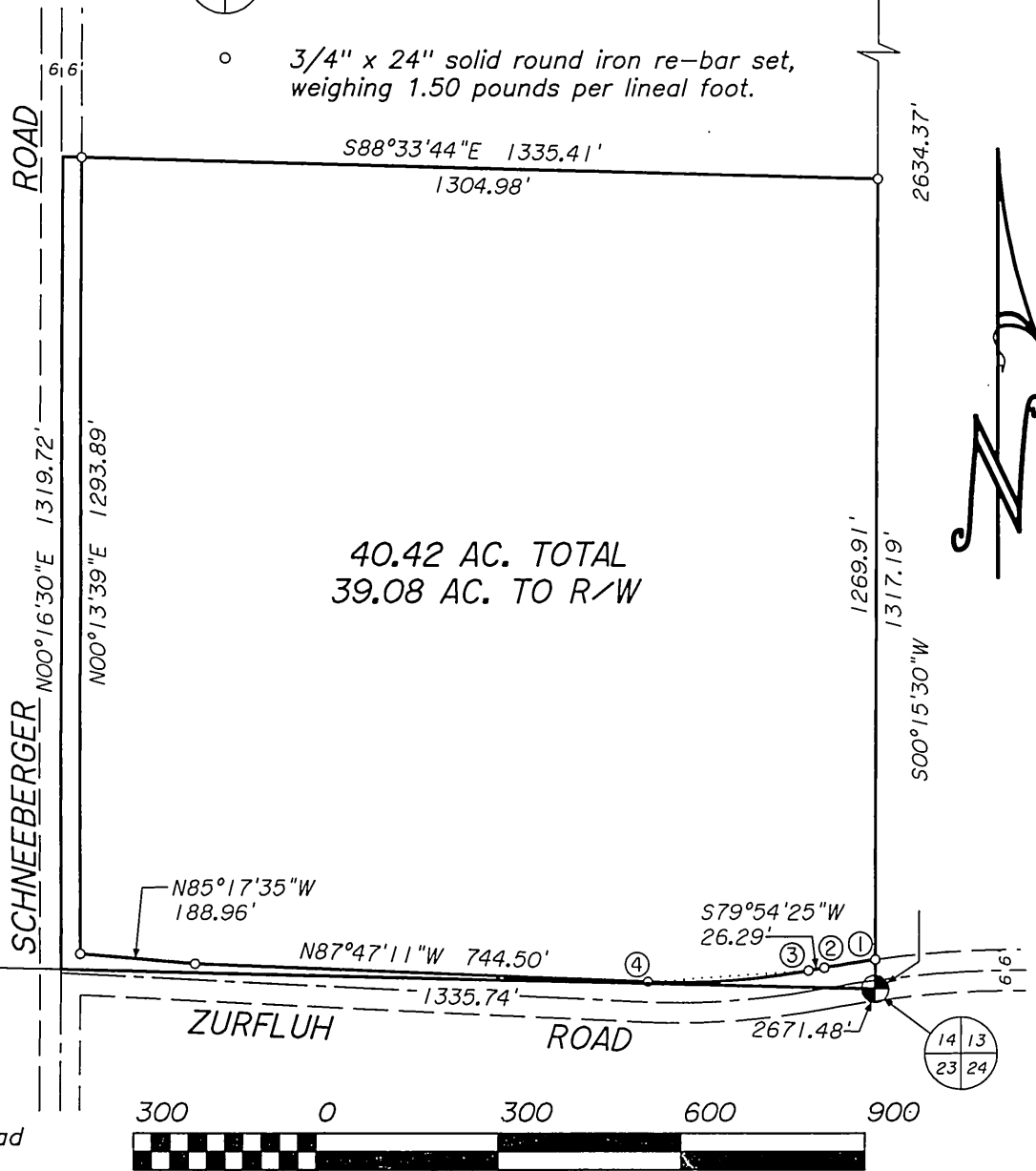

300 0 300 600 900
GRAPHIC SCALE - FEET

SCALE: 1" = 300'

TALARCZYK & ASSOC., INC.

W5105 KUBLY ROAD
P.O. BOX 235
NEW GLARUS, WI 53574
PHONE 608/527-5216
FAX 608/527-5357

JOB NO. 03007
POINTS 03007
DRWG. 03007
CHECKED *RAT*
DRAWN BY DRT

Filed Oct 21st 2003 Vol 10 Pg 77
IL Sub 01 Jan 2008 to 18 PG 77