

PLAT OF SURVEY

OF LANDS IN THE NORTHWEST AND NORTHEAST 1/4S OF THE SOUTHWEST 1/4, THE SOUTHWEST 1/4 OF THE NORTHEAST 1/4, AND THE NORTHWEST 1/4 OF THE SOUTHEAST 1/4 OF SECTION 30, TOWN 4 NORTH, RANGE 9 EAST, TOWN OF BROOKLYN, GREEN COUNTY, WISCONSIN.

DESCRIPTION:

That part of the Northeast 1/4 of the Southwest 1/4 and the Southwest 1/4 of the Northeast 1/4 and the Northwest 1/4 of the Southeast 1/4 of Section 30, Town 4 North, Range 9 East, Town of Brooklyn, Green County, Wisconsin, bounded and described as follows: Commencing at a cast aluminum monument at the West 1/4 corner of said Section 30; thence N89°14'00"E, 2621.61' to an iron rod at the Center 1/4 corner of Section 30; and the point of beginning; thence N00°13'49"W, 1332.89' to an iron rod at the Northwest corner of the Southwest 1/4 of the Northeast 1/4 of Section 30; thence N89°30'03"E, 1324.71' to the Northeast corner of the Southwest 1/4 of the Northeast 1/4 of Section 30; thence S00°15'09"E, 1326.70' to an iron rod at the Southeast corner of the Southwest 1/4 of the Northeast 1/4 of Section 30; thence S89°14'00"W along the East-West 1/4 line of Section 30, 382.56' to an iron rod; thence S03°46'04"E, 131.03' (recorded as S04°31'E, 137.16') to an iron rod; thence S62°19'28"W, 111.92' (recorded as S62°16'W, 112') to an iron rod; thence S00°23'58"E, 190.93' (recorded as S00°22'E, 190.90') to an iron rod; thence S49°29'34"W, 76.85' (recorded as S49°24'W, 77') to an iron rod; thence S24°57'39"W, 101.38' (recorded as S25°09'W, 101.20') to an iron rod; thence S20°48'30"W, 275.54' (recorded as S18°45'W, 276.60') to an iron rod; thence S16°46'35"W (recorded as S21°28'20"W), 125.85' to an iron rod; thence N78°01'25"W (recorded as N77°34'40"W), 120.46' to an iron rod; thence S57°41'15"W (recorded as S58°08'W), 110.47'; thence S40°32'15"W (recorded as S40°59'W), 194.58'; thence S35°34'35"W (recorded as S36°01'20"W), 101.50'; thence S64°28'31"E, 403.00' (recorded as Southeasterly, 400' +/-) to an iron rod on the South line of the Northwest 1/4 of the Southeast 1/4 of Section 30; thence S89°00'22"W, 579.72' to an iron rod at the Southwest corner of the Northwest 1/4 of the Southeast 1/4 of Section 30; thence S89°25'28"W along the South line of the Northeast 1/4 of the Southwest 1/4 of Section 30, 645.03' to an iron rod; thence N23°49'19"E, 243.04' to an iron rod; thence N75°29'19"E, 315.79' to an iron rod; thence N63°33'44"E, 267.42' to an iron rod on the North-South 1/4 line of Section 30; thence N00°13'49"W, 915.10' to the point of beginning; containing 64.03 acres.

EASEMENT DESCRIPTION:

A 16.5' wide access easement over part of the Northwest and Northeast 1/4s of the Southwest 1/4 of Section 30, Town 4 North, Range 9 East, Town of Brooklyn, Green County, Wisconsin, bounded and described as follows: Beginning at a cast aluminum monument at the West 1/4 corner of said Section 30; thence N89°14'00"E, 1310.81' to an iron rod at the Northeast corner of the Northwest 1/4 of the Southwest 1/4 of Section 30; thence N89°14'00"E along the North line of the Northeast 1/4 of the Southwest 1/4 of Section 30, 16.50' to an iron rod; thence S00°06'56"E, 16.50' to an iron rod; thence S89°14'00"W, 1327.34' to the West line of the Northwest 1/4 of the Southwest 1/4 of Section 30; thence North, 16.50' to the point of beginning.

I hereby certify that I have surveyed, monumented, and mapped the lands described hereon, and that this map is a correct representation thereof in accordance with the information provided.

September 10, 2003
Revised 09/21/03 R.A.T.

Robert A. Talarczyk
Robert A. Talarczyk, P.L.S.

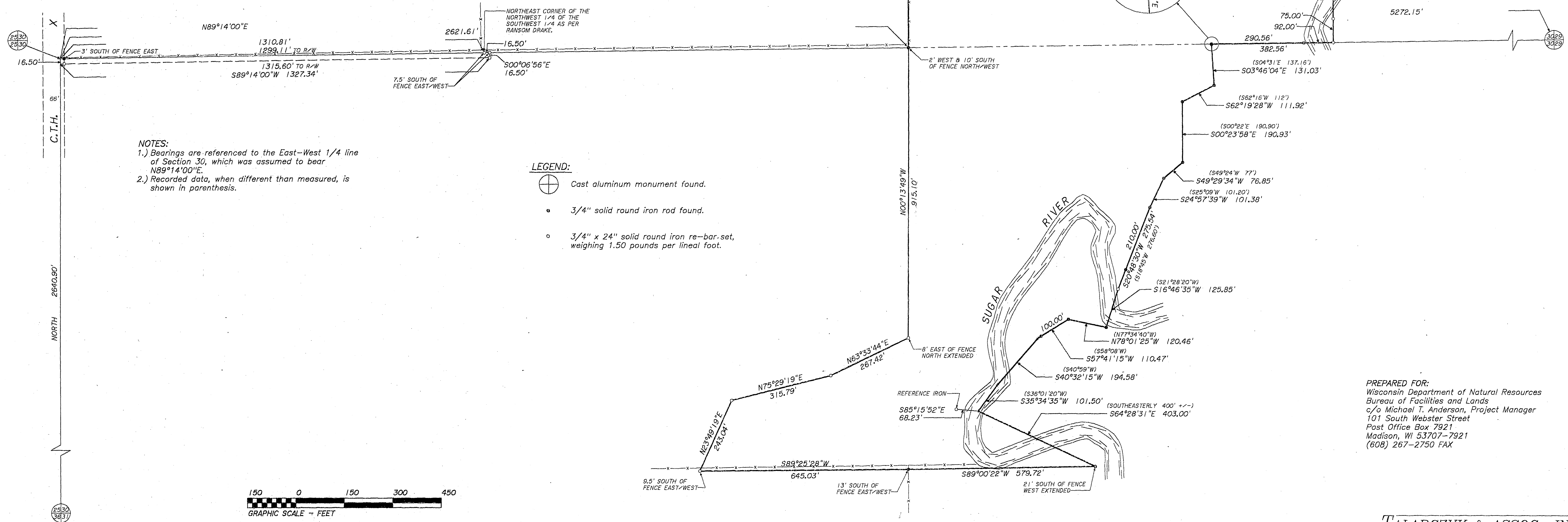

NOTES:

- 1.) Bearings are referenced to the East-West 1/4 line of Section 30, which was assumed to bear N89°14'00"E.
- 2.) Recorded data, when different than measured, is shown in parenthesis.

LEGEND:

- ⊕ Cast aluminum monument found.
- 3/4" solid round iron rod found.
- 3/4" x 24" solid round iron re-bar set, weighing 1.50 pounds per lineal foot.

PREPARED FOR:
Wisconsin Department of Natural Resources
Bureau of Facilities and Lands
c/o Michael T. Anderson, Project Manager
101 South Webster Street
Post Office Box 7921
Madison, WI 53707-7921
(608) 267-2750 FAX

TALARCZYK & ASSOC., INC.
W5105 KUBLY ROAD
P.O. BOX 235
NEW GLARUS, WI 53574
PHONE 608/527-5216
FAX 608/527-5357

JOB NO. 03124
POINTS 03124
DRWG. 03124
CHECKED *[Signature]*
DRAWN BY DHT

SCALE: 1" = 150'

150 0 150 300 450
GRAPHIC SCALE - FEET

Filed Oct. 21st 2003 Vol 10 pg 76