

# PLAT OF SURVEY

Lot 8 and part of Lots 6 and Lot 7 of Block 9 of Broadhead's Addition to Monroe, located in Fractional Lot 1 of Section 3, Town 1 North, Range 7 East, City of Monroe, Green County, Wisconsin, bounded and described as follows:

Commencing at the SE corner of Block 9 of Brodhead's Addition to Monroe; thence S89°37'40"W along the S. line of said Block 9, 132.82' to the point of beginning; thence S89°37'40"W along said S. line, 123.04'; thence N0°03'00"W, 134.49'; thence N89°33'58"E, 122.24'; thence S0°23'20"E, 134.62' to the point of beginning; subject to any and all easements of record.

I, Todd E. Hasse, Registered Land Surveyor, S-2228, hereby certify that I have made this Plat of Survey under the direction of Ron Brandt and that I have surveyed, monumented and mapped the lands described hereon and that this map is a correct representation thereof in accordance with the information provided.

September 19th, 2003

## LEGEND:

- 1" iron pipe found.
- 1/2" solid round iron rod found.
- 3/4" solid round iron rod found.
- 3/4" X 24" solid round iron rod set, weighing 1.50 lbs per lineal ft.
- 3/4" X 24" solid round iron rod weighing 1.50 lbs per lineal ft. set S0°03'00"E, 2.00 from corner location.

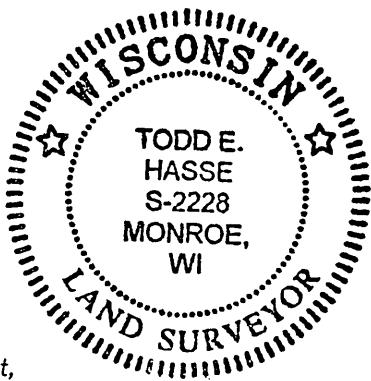

*Todd E. Hasse*  
Todd E. Hasse, R.L.S. - 2228

SCALE: 1" = 60'

GRAPHIC BAR SCALE:

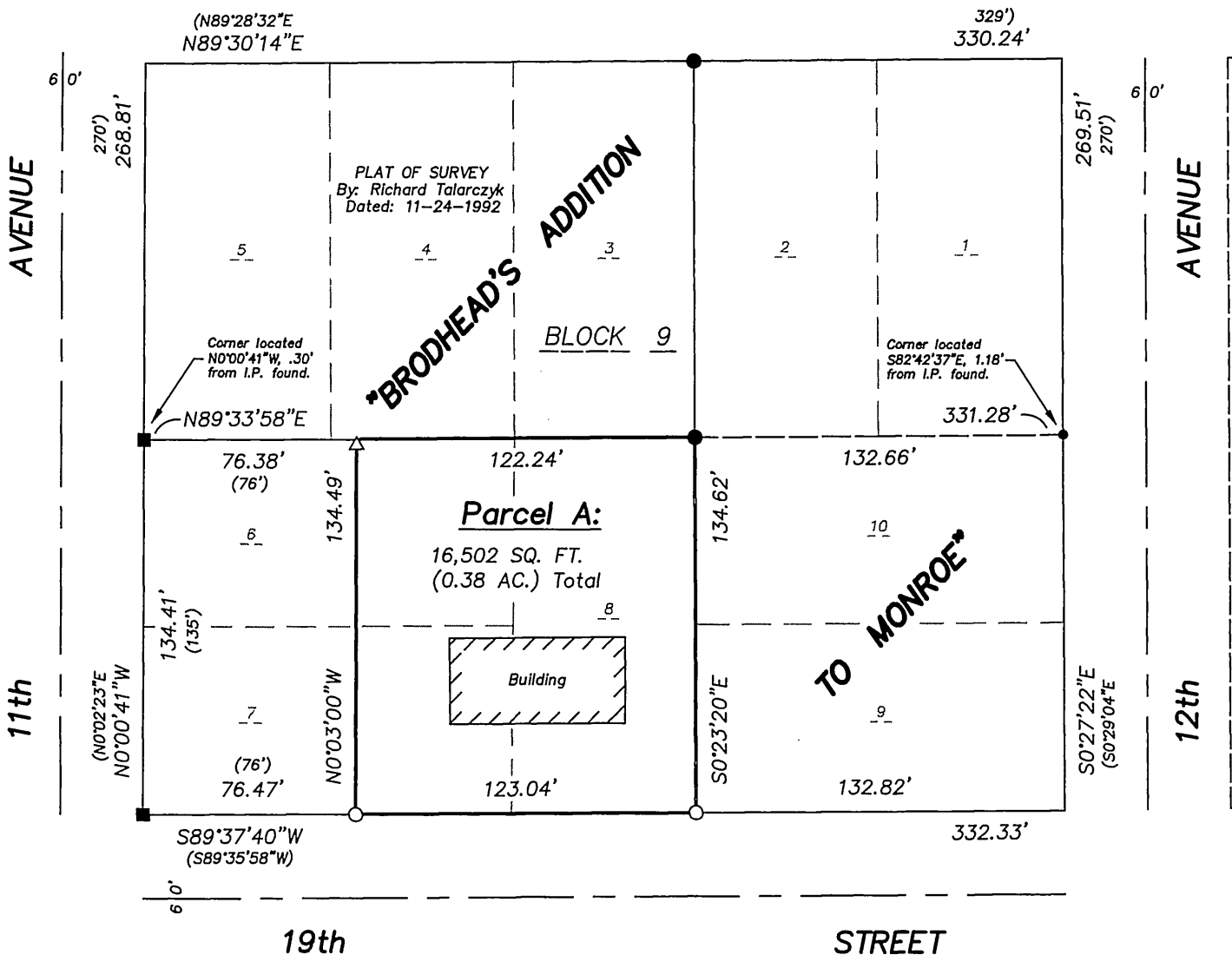

Filed Sept. 29th 2003 Vol 10 Pg 73

## PREPARED FOR:

Brandt Construction  
1107 19th Street  
Monroe, WI 53566  
(608) 329-7877

## NOTES:

- Bearings and distances shown in parenthesis, indicates recorded as data.
- Bearings are referenced to the S. line of Block 9, which was assumed to bear S89°37'40"W.

JOB NO. 03079  
DRAWING C: \DRAWINGS\PLATS\03079.DWG

**HASSE**  
**SURVEYING**  
W5820 ILIFF ROAD  
MONROE, WI 53566  
(608) 325-5321