

PLAT OF SURVEY

That part of the SE 1/4 of the SW 1/4 of Section 18, Town 1 North, Range 6 East, Township of Cadiz, Green County, Wisconsin, bounded and described as follows:

Commencing at the S 1/4 corner of Section 18; thence N0°44'19"E along the E. line of the SW 1/4 of Section 18, 137.02' to the point of beginning; thence N0°44'19"E along said E. line, 122.98'; thence N88°35'18"W, 170.00'; thence S0°44'19"W, 210.98' to the northerly right-of-way of C.T.H. B; thence S88°39'59"E along said northerly right-of-way, 132.93'; thence N0°18'49"E along the westerly right-of-way of Dill Road, 87.10'; thence S89°41'11"E along the northerly right-of-way of Dill Road, 37.72' to the point of beginning; subject to a public road right-of-way as shown and to any and all easements of record.

I, Todd E. Hasse, Registered Land Surveyor, S-2228, hereby certify that I have made this Plat of Survey under the direction of David & Rhonda Werren and that I have surveyed, monumented and mapped the lands described hereon and that this map is a correct representation thereof in accordance with the information provided.

August 27th, 2003

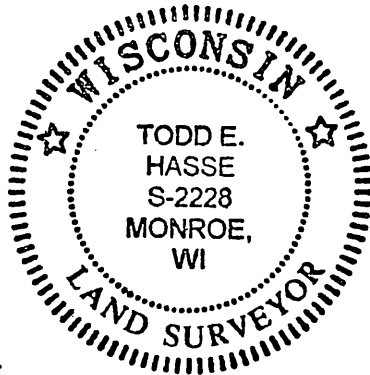

Todd E. Hasse
Todd E. Hasse R.L.S. - 2228

LEGEND:

- Cast Aluminum monument found.
- Cast Aluminum monument found (broken at the upper shear point).
- 3/4" X 24" solid round iron rod set, weighing 1.50 lbs per lineal ft.

NOTES:

- Bearings are referenced to the E. line of the SW 1/4 of Section 18, which was assumed to bear N0°44'19"E.
- The Warranty Deed used for this project is recorded in Volume 409, Page 230. This Warranty Deed did not reference and conveyance to Green County for Highway purposes. I contacted the Green County Highway Department and they had a set of Right-of-way plans which led me to find a conveyance of land for Highway purposes recorded in Volume 231, Page 130. This conveyance does state that Fee Title was given to Green County. The right-of-way for C.T.H. B and Dill Road was recreated using the plans supplied by Green County and existing evidence.

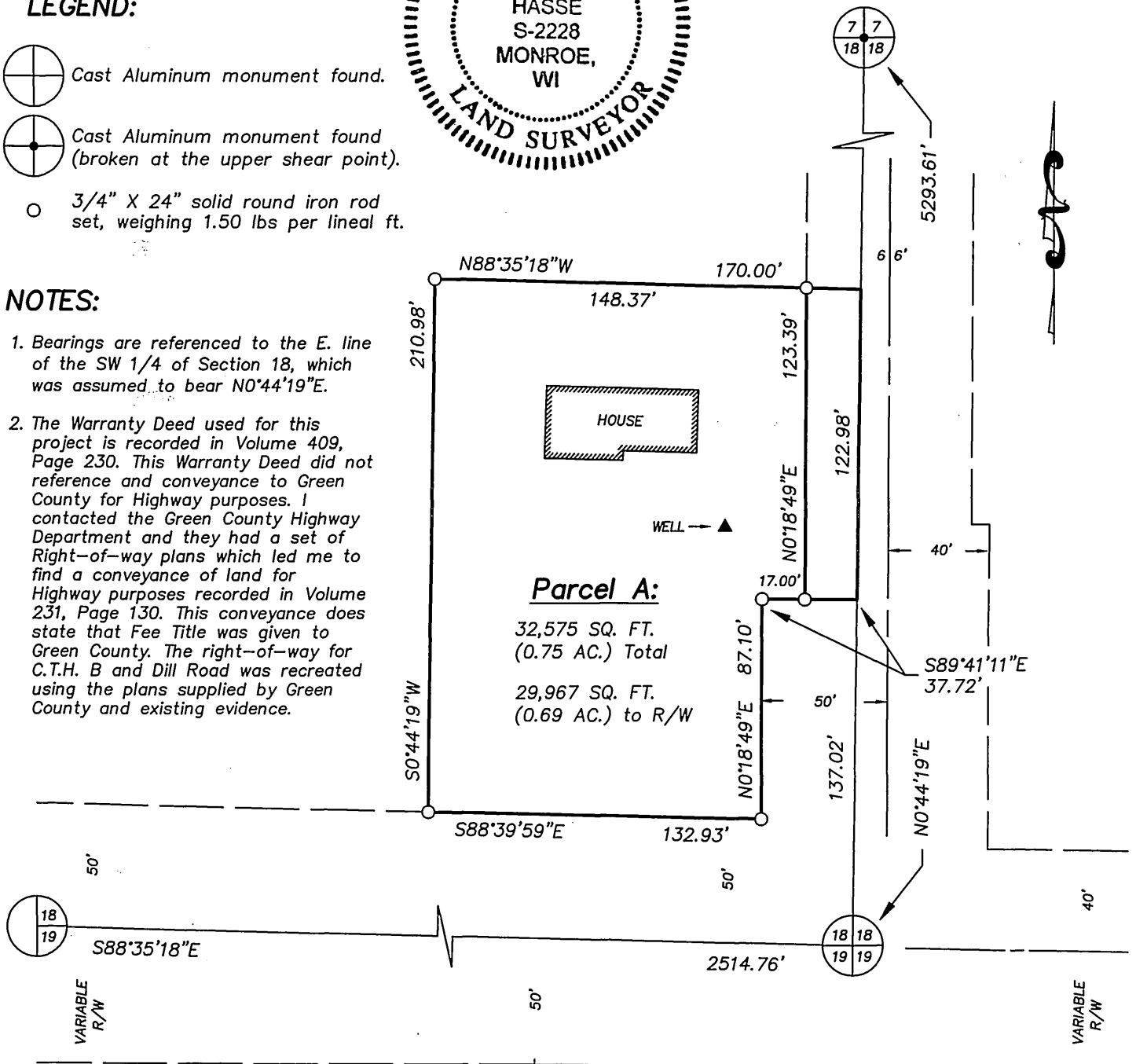

PREPARED FOR:

David & Rhonda Werren
N1307 Dill Road
Browtown, WI 53522
(608) 439-5909

SCALE: 1" = 60'

GRAPHIC BAR SCALE:

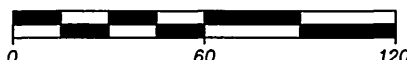

JOB NO. 03061
DRAWING C: \DRAWINGS\PLATS\03061.DWG

HASSE
SURVEYING
W5820 ILIFF ROAD
MONROE, WI 53566
(808) 325-5321

Filed Sept 29th 2003 Vol 10 pg 72