

PLAT OF SURVEY OF

PART OF THE EAST 1/2 OF THE S.W. 1/4 OF SECTION 12, AND PART OF
THE N.E. 1/4 OF THE N.W. 1/4 OF SECTION 13, ALL IN T. 2 N., R. 6 E. OF THE 4TH P.M.,
JORDAN TOWNSHIP, GREEN COUNTY, WISCONSIN

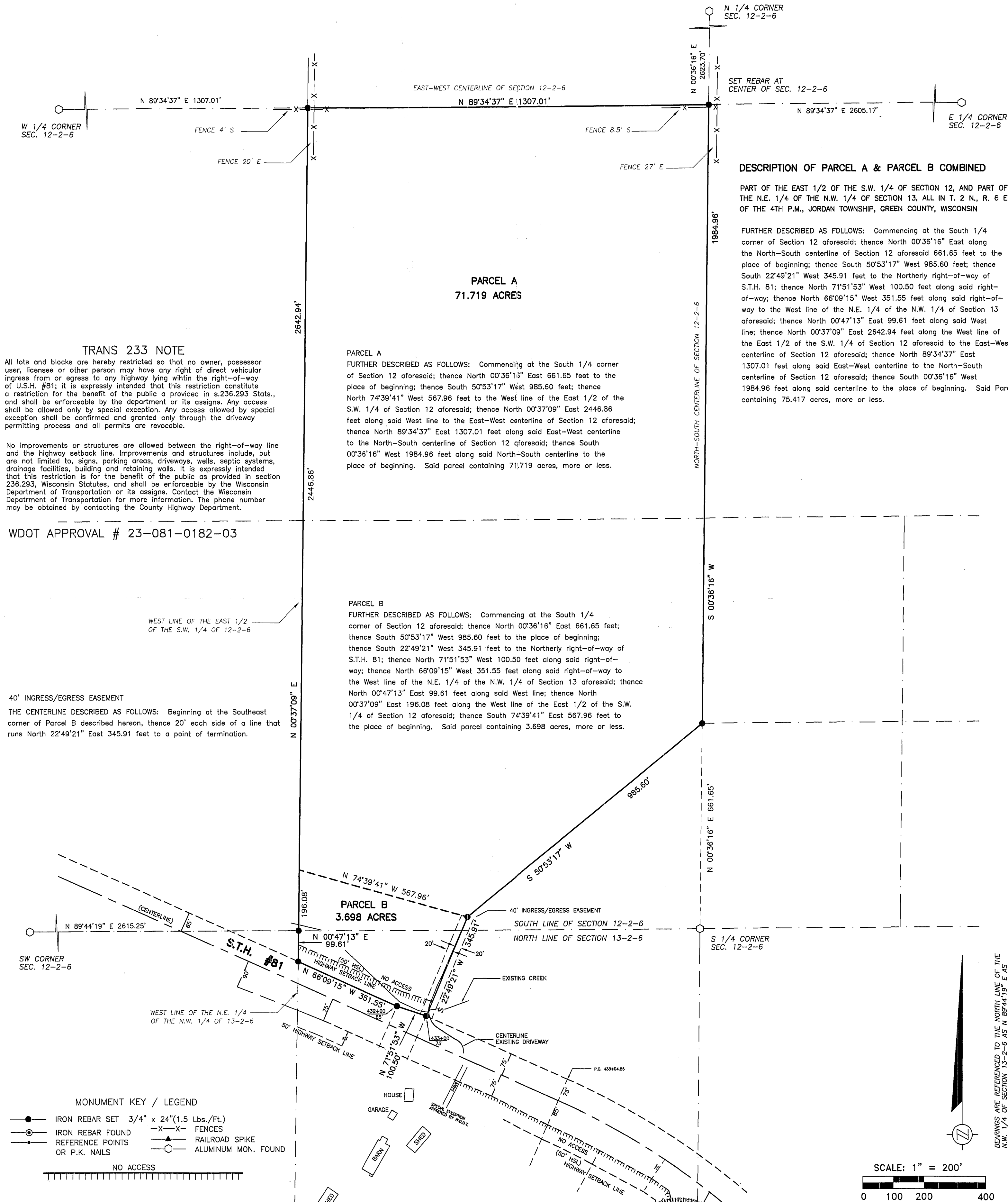

ORDER NO. 27628

FOR THE EXCLUSIVE USE OF:

PETER HOWE

BOOK 457 PAGE 63

File Name: J:\27600-62649\27628\27628.DWG

State of Wisconsin } ss
County of Rock

Robert Leuenberger R.L.S. #1244

I hereby certify that I have supervised the survey of the property described above and that the plat hereon drawn correctly represents said survey and its location.
Given under my hand and seal this 20th day of June, A.D. 2003 at Beloit, Wisconsin.

R.H. BATTERMAN & CO. INC.
LAND SURVEYORS - ENGINEERS - PLANNERS
2857 BARTELLS DRIVE
BELOIT, WISCONSIN 53511
(608) 365-4464 FAX 365-1850
E-MAIL: SURVEYOR@INWAVE.COM