

PLAT OF SURVEY

PART OF THE N.E. 1/4 OF SECTION 22, T. 2 N., R. 9 E., OF THE
4th P.M. DECATUR TOWNSHIP, GREEN COUNTY, WISCONSIN.

FURTHER DESCRIBED AS FOLLOWS:

Commencing at the East quarter corner of Section 22 aforesaid; thence North 00°00'00" East 1221.77 feet along the East line of said Northeast quarter section; thence North 90°00'00" West 1315.04 feet to a rebar set this survey being the point of beginning; thence North 86°01'34" West 214.60 feet to a set rebar; thence North 09°07'47" West 186.70 feet to a found pipe; thence North 84°50'24" East 311.93 feet to a found pipe; thence continuing North 84°50'24" East 31.76 feet to the centerline of Park Road; thence South 16°46'10" West 242.42 feet along said centerline; thence North 86°01'34" West 28.71 feet to the point of beginning.

Said parcel containing 60,766 square feet or 1.395 acres more or less.

Parcel subject to the right-of-way for Park Road and any easements and restrictions, recorded and unrecorded.

NOTE: THE SURVEY SHOWN HEREON HAS BEEN PREPARED
FOR THE USE AS A SALE OF LAND BETWEEN ADJOINING OWNERS.
THERE ARE NO ADDITIONAL LOTS BEING CREATED AS A PART OF THIS SURVEY.

NOTE: THIS SURVEY IS A RETRACEMENT OF A SURVEY
DATED JULY 18, 1964 BY WALTER R. EKUM.
THE EKUM SURVEY HAS A CLOSURE PRECISION OF 1 IN 50
MINIMUM ALLOWABLE IS 1 IN 3000 (A-E 7.06).
EKUM'S DISTANCES AND BEARINGS LISTED AS (XXX).

NOTE: BEARINGS BASED ON THE EAST LINE OF
OF THE N.E. 1/4, ASSUMED N 00°00'00"E

SCALE: 1" = 80'

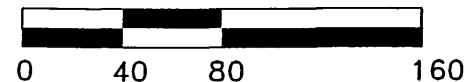

ORDER NO. 27707

FOR THE EXCLUSIVE USE OF:
GERALD KAMPS

BOOK 459 PAGE 13

File Name: J:\27700-27749\27707\27707.DWG

LEGEND

- IRON REBAR SET 3/4" x 24" (1.5 Lbs./Ft.)
- ⊙— 1" O.D. IRON PIPES FOUND
- ALUMINUM MONUMENT FOUND
- (XXX') RECORDED AS INFORMATION
- ⊗ UTILITY POLE

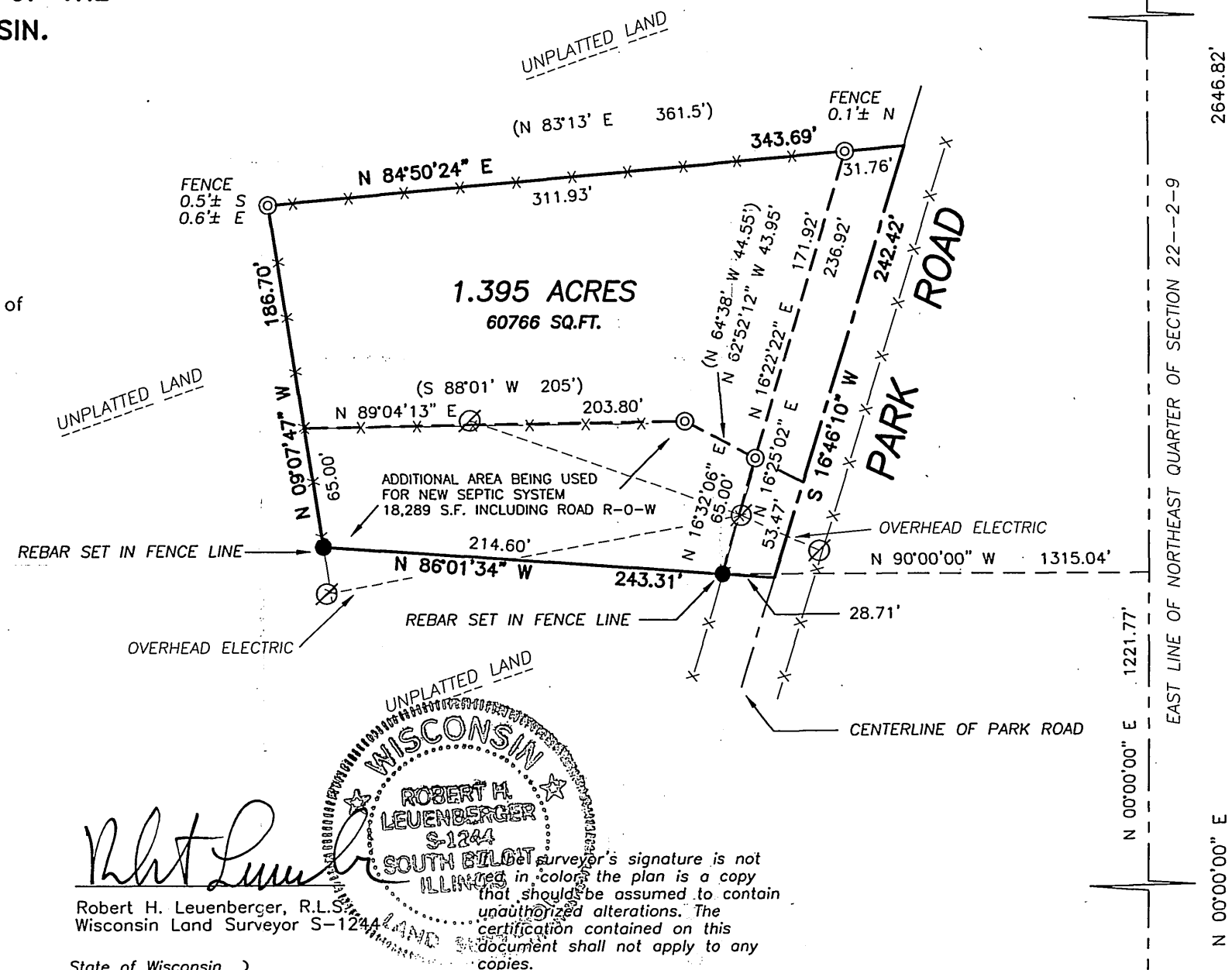

R.H. BATTERMAN & CO. INC.
LAND SURVEYORS — ENGINEERS — PLANNERS
2857 BARTELLS DRIVE
BELOIT, WISCONSIN 53511
(608) 365-4464 FAX 365-1850
E-MAIL: SURVEYOR@INWAVE.COM

Filed Aug. 21st 2003 Vol 10 pg 68