

PLAT OF SURVEY

That part of the NE 1/4 of the SW 1/4 of Section 4, Town 4 North, Range 6 East, Township of York, Green County, Wisconsin, bounded and described as follows:

Commencing at the W 1/4 corner of Section 4; thence S88°36'09"E along the N. line of the SW 1/4 of Section 4, 2549.55' to the centerline of N. Hay Hollow Road and the point of beginning; thence S88°36'09"E along said N. line, 104.97' to the Center of Section 4; thence S0°39'01"W along the E. line of the SW 1/4 of Section 4, 1320.02' to the S. line of the NE 1/4 of the SW 1/4 of Section 4; thence N88°29'37"W along said S. line, 28.61' to the centerline of N. Hay Hollow Road; thence N7°14'46"W along said centerline, 376.61'; thence N10°17'58"W along said centerline, 286.21'; thence Northwestly, 231.14' along said centerline and the arc of a curve to the right, whose radius is 812.00' and whose chord bears N2°08'41"W, 230.36'; thence N6°00'36"E along said centerline, 438.76' to the point of beginning; subject to a public road right-of-way as shown and to any and all easements of record.

I, Todd E. Hasse, Registered Land Surveyor, S-2228, hereby certify that I have made this Plat of Survey under the direction of Paul Chapman and that I have surveyed, monumented and mapped the lands described hereon and that this map is a correct representation thereof in accordance with the information provided.

July 24th, 2003

Todd E. Hasse
Todd E. Hasse R.L.S. - 2228

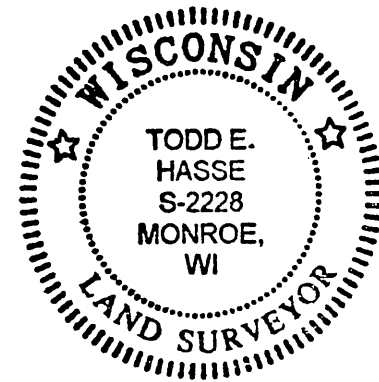

SCALE: 1" = 100'

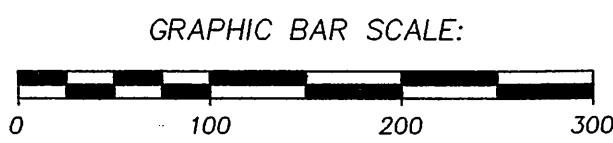

PLAT OF SURVEY
BY: ROBERT A. TALARCZYK
DATED: FEBRUARY 16TH, 2000

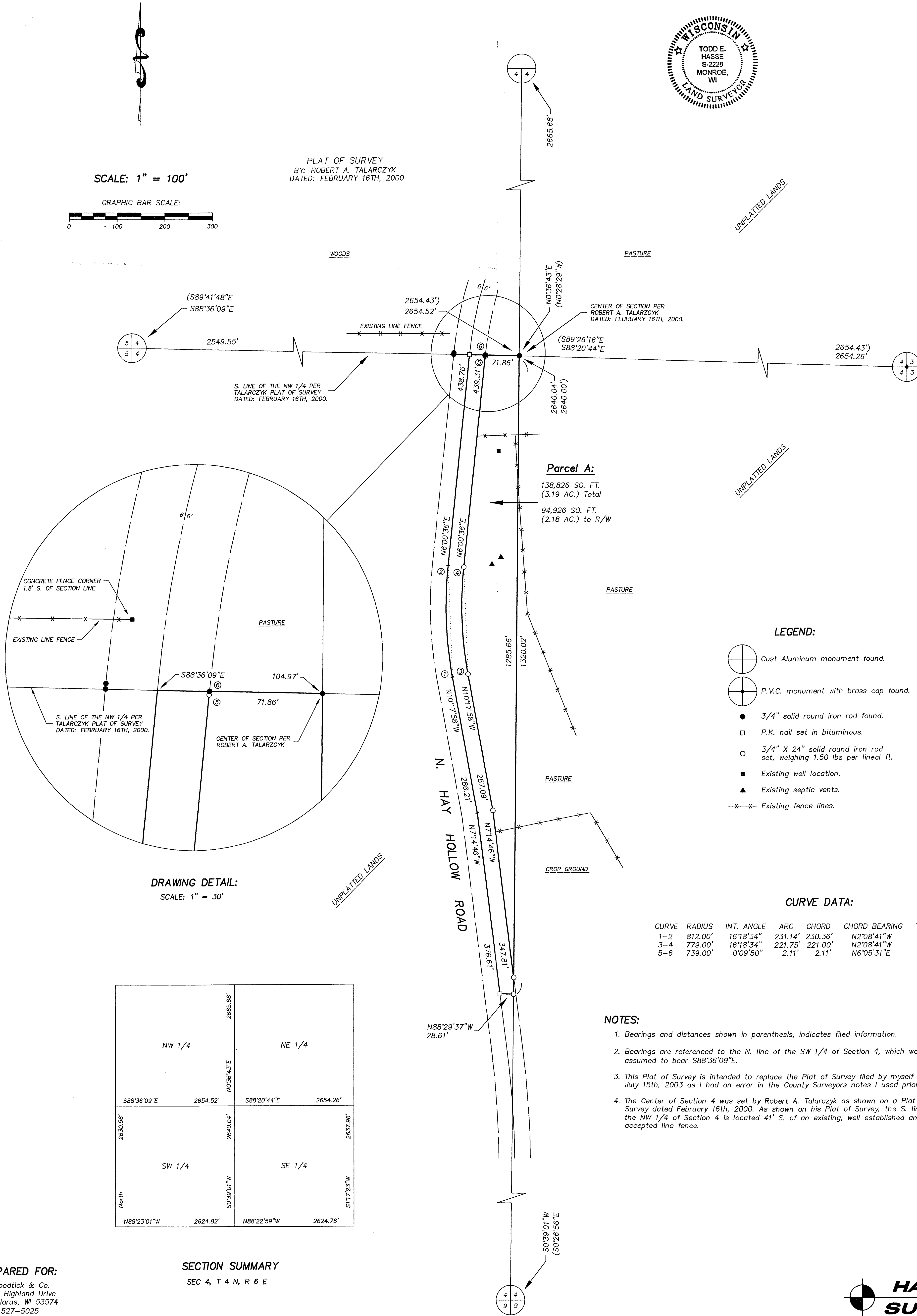

PREPARED FOR:
The Woodtick & Co.
W5349 Highland Drive
New Glarus, WI 53574
(608) 527-5025