

PLAT OF SURVEY

OF LOT 6 OF BLOCK 12 OF THE ORIGINAL PLAT OF THE VILLAGE OF NEW GLARUS, BEING IN THE SOUTHEAST 1/4 OF THE SOUTHWEST 1/4 OF SECTION 14, TOWN 4 NORTH, RANGE 7 EAST, VILLAGE OF NEW GLARUS, GREEN COUNTY, WISCONSIN.

I hereby certify that I have surveyed, monumented, and mapped the lands described hereon, and that this map is a correct representation thereof in accordance with the information provided.

July 15, 2003

Robert A. Talarczyk
Robert A. Talarczyk, P.L.S.

LEGEND:

- 1" x 24" solid round iron re-bar set, weighing 2.67 pounds per lineal foot.



NOTES:

- 1.) Bearings are referenced to the Easterly right-of-way line of 2nd Street, which was assumed to bear N00°45'49"W.
- 2.) Recorded data, when different than measured, is shown in parenthesis.

PREPARED FOR:

New Glarus Town Hall Preservation Society
c/o James McGuire
519 2nd Avenue
New Glarus, WI 53574
(608) 527-2524

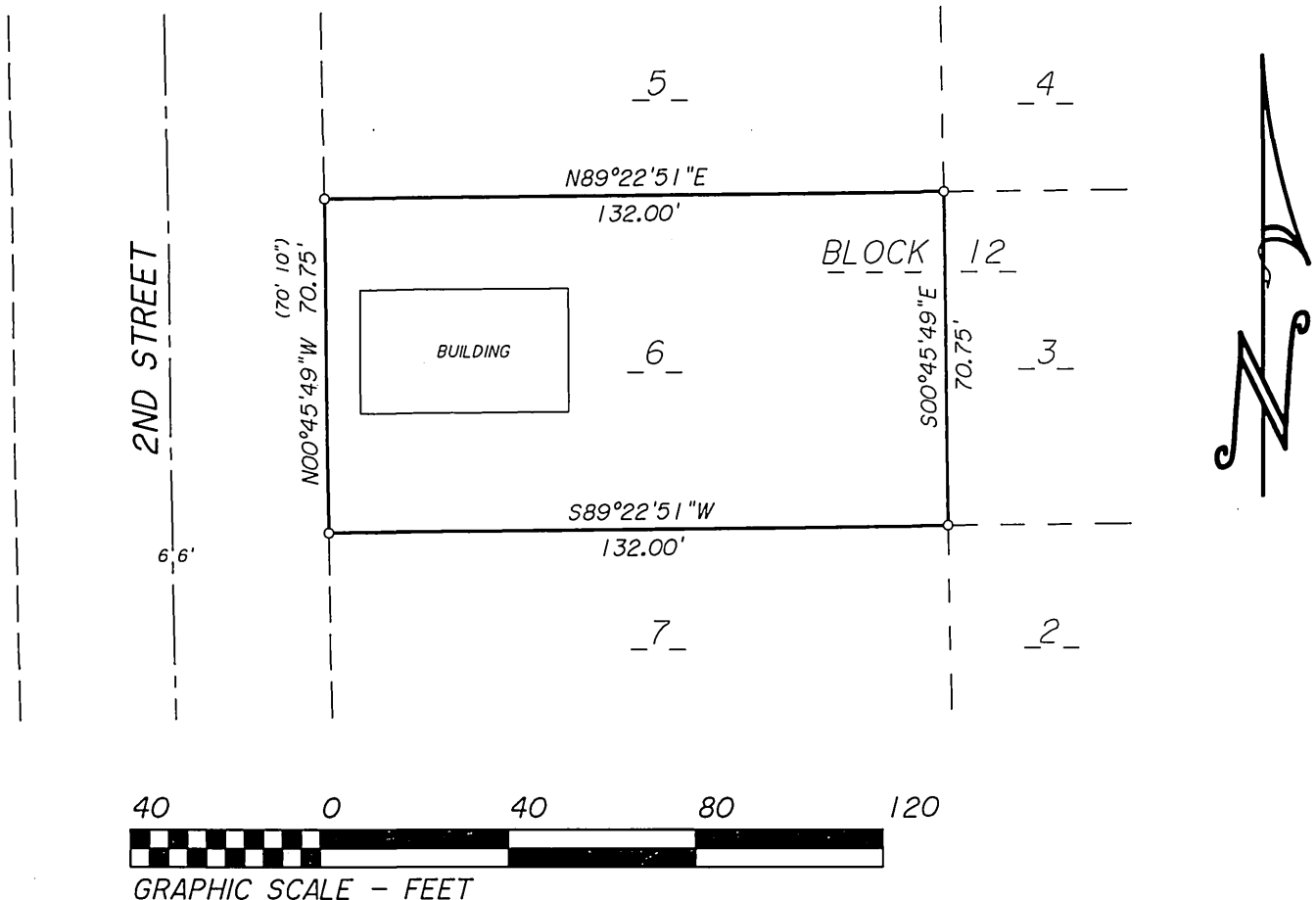

JOB NO. 03101
POINTS 03101
DRWG. 03101
CHECKED *RA*
DRAWN BY DRT

SCALE: 1" = 40'

TALARCZYK & ASSOC., INC.
W5105 KUBLY ROAD
P.O. BOX 235
NEW GLARUS, WI 53574
PHONE 608/527-5216
FAX 608/527-5357

Filed July 27th 2003 Vol 10 pg 66