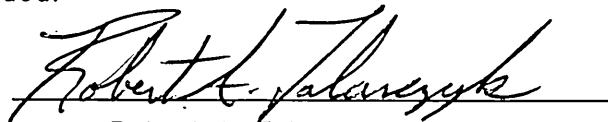

PLAT OF SURVEY

Outlot 61 of the Monticello Assessor's Plat, being part of the Northwest 1/4 of the Southeast 1/4 of Section 7, Town 3 North, Range 8 East, Village of Monticello, Green County, Wisconsin.

I hereby certify that I have surveyed, monumented, and mapped the lands described hereon, and that this map is a correct representation thereof in accordance with the information provided.

July 19, 2003

Robert A. Talarczyk, P.L.S.

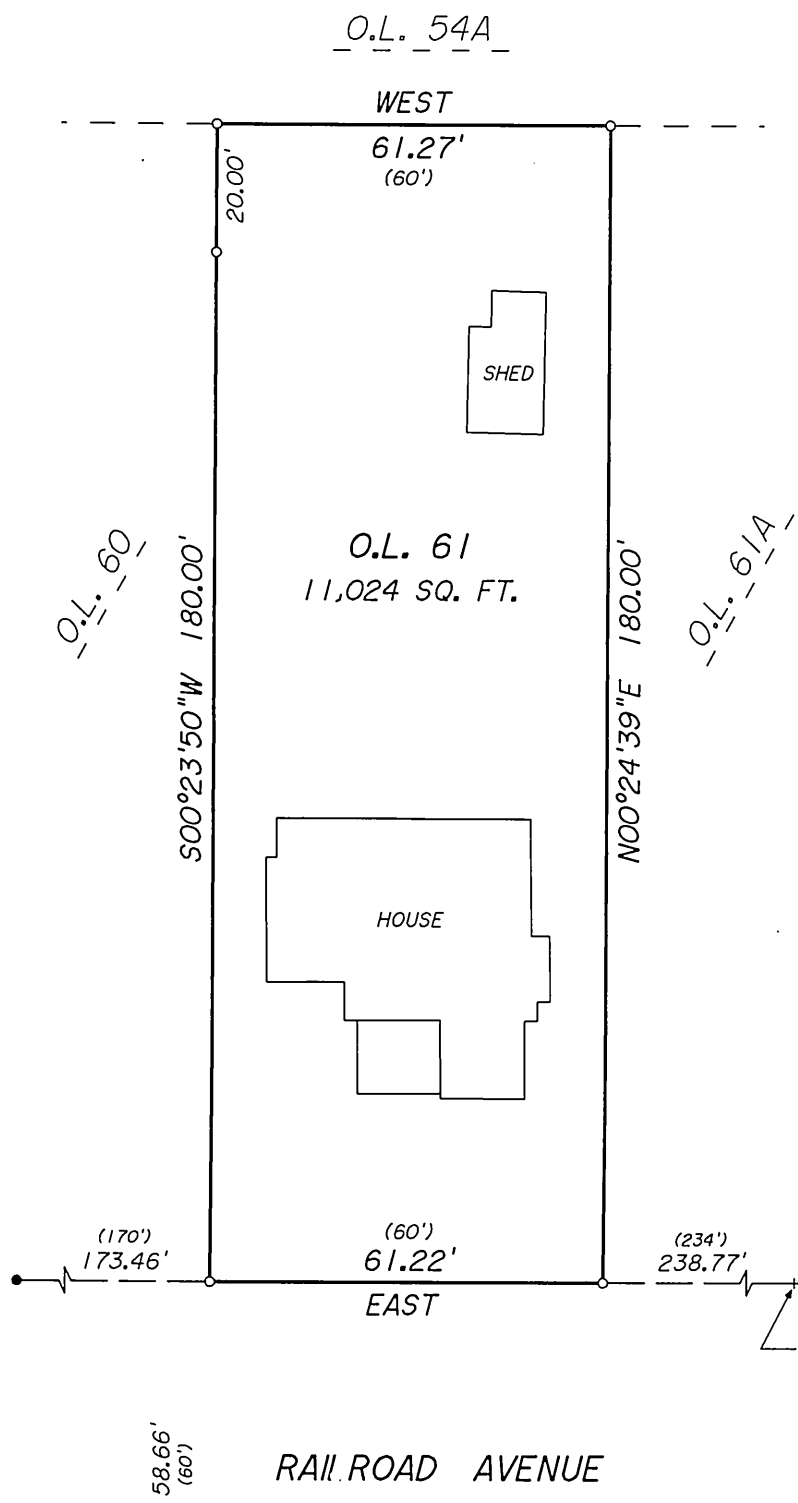

LEGEND:

- 1" iron pipe found.
- 3/4" X 24" solid round iron rebar set.

NOTES:

- 1.) Bearings are referenced to the North line of Railroad Avenue, which was assumed to bear East.
- 2.) Recorded data, when different than measured, is shown in parenthesis.

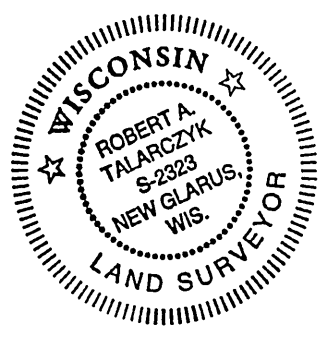

PREPARED FOR:
James Baker
214 East Lake Avenue
Monticello, WI 53570
(608) 938-2004

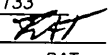
JOB NO. 01133
POINTS 98039
DRWG. 01133
CHECKED 
DRAWN BY RAT

SCALE: 1" = 30'

TALARCZYK & ASSOC., INC.
W5105 KUBLY ROAD
P.O. BOX 235
NEW GLARUS, WI 53574
PHONE 608/527-5216
FAX 608/527-5357

Filed July 27th 2003 per 10 pg 65