

# PLAT OF SURVEY

OF PART OF BLOCK 8 OF PAYNE'S DONATION TO GREEN COUNTY, LOCATED IN THE NORTHEAST 1/4 OF THE SOUTHWEST 1/4 OF SECTION 35, TOWN 2 NORTH, RANGE 7 EAST, CITY OF MONROE, GREEN COUNTY, WISCONSIN.

## DESCRIPTION PROVIDED:

The West 112' in width East and West of the North Half of Block 8 in Payne's Donation to Green County now a part of the City of Monroe, Wisconsin, excepting therefrom the following: Commencing at a point 112' East of the Northwest corner thereof; thence South, 115'; thence West, 10'; thence North, 115'; thence East, 10' to the place of beginning. ALSO EXCEPT: Commencing at a point 102' East of the Northwest corner of Block 8, Payne's Donation to Green County; thence South, 83' to a point which is the place of beginning; thence continuing South, 32'; thence West, 2'; thence North, 32'; thence East, 2' to the point of beginning. All of the above being in Block 8 of Payne's Donation to Green County, City of Monroe, Wisconsin.

I hereby certify that I have surveyed the above described property, and this map is a true representation thereof and shows the size and location of the property, it's exterior boundaries, the location to scale of all visible structures thereon, line fences, apparent easements, roadways and visible encroachments, if any. This survey is made for the exclusive use of the present owners of the property, and also those who purchase, mortgage, or guarantee the title thereto, within one year from the date hereof, and as to them I warrant the accuracy of said survey and map.

Dated at 5:45 o'clock P.M., this 23rd day of July, 2003.

*Robert A. Talarczyk*  
Robert A. Talarczyk, P.L.S.

## LEGEND:

- 3/4" solid round iron re-bar found.
- 3/4" x 24" solid round iron re-bar set, weighing 1.50 pounds per lineal foot.

## NOTES:

- 1.) Bearings are referenced to the North line of Block 3, which was assumed to bear N89°59'15"E.
- 2.) Recorded data, when different than measured, is shown in parenthesis.

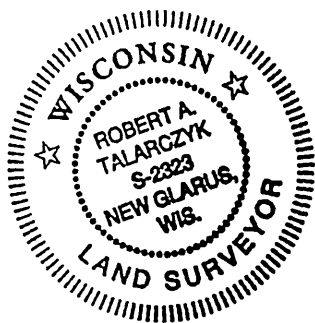

PREPARED FOR:  
Wilde Real Estate Service  
602 Railroad Street  
New Glarus, WI 53574  
(608) 527-5241

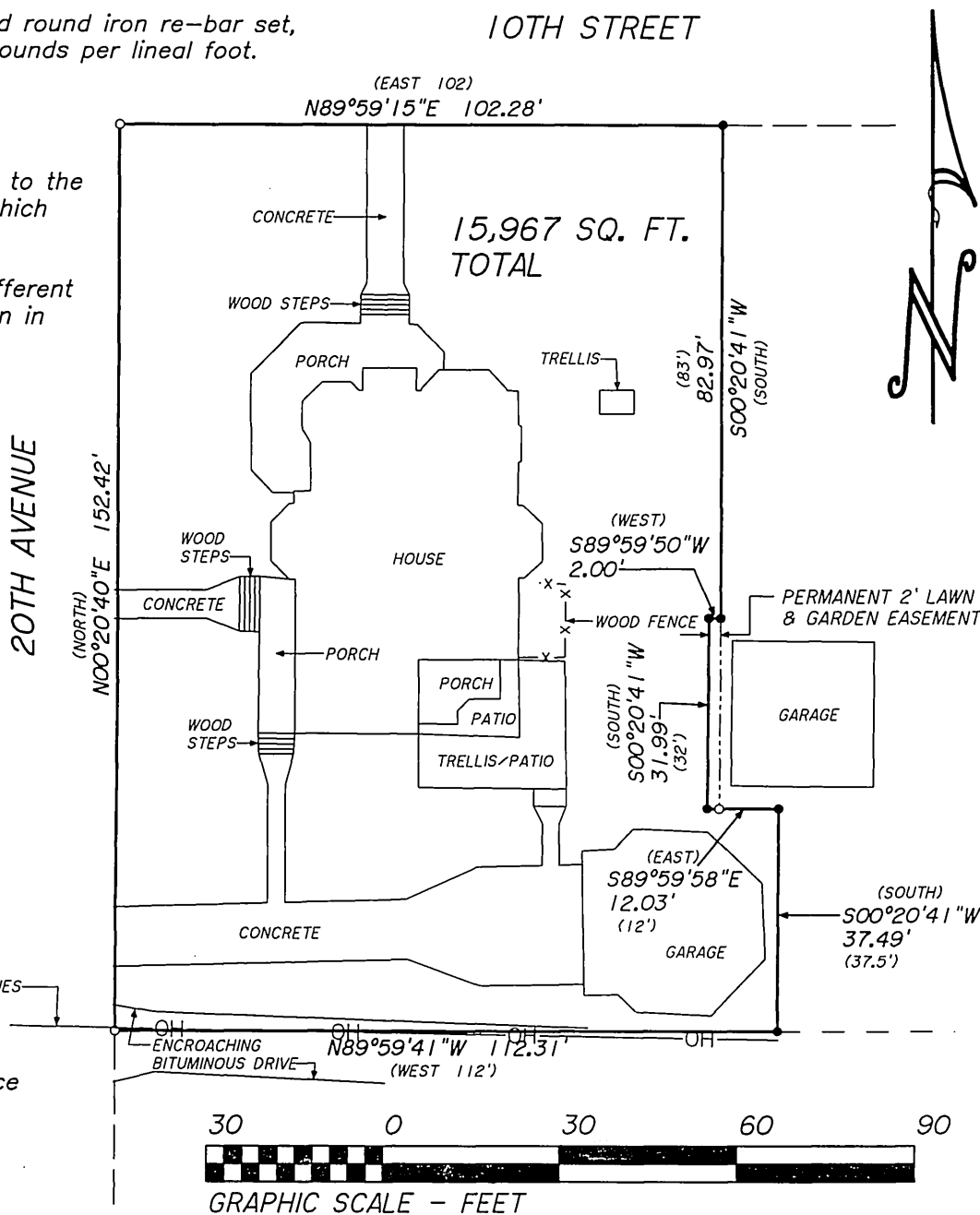

JOB NO. 03119  
POINTS 03119  
DRWG. 03119  
CHECKED RAT  
DRAWN BY DRT

SCALE: 1" = 30'

TALARCZYK & ASSOC., INC.  
W5105 KUBLY ROAD  
P.O. BOX 235  
NEW GLARUS, WI 53574  
PHONE 608/527-5216  
FAX 608/527-5357

Filed July 27th 2003 per 10 pg 64