

# PLAT OF SURVEY

Lots 4 and 5 of Sugar Pond Subdivision, being part of Government Lot 4 of the SW 1/4 of Section 21, Town 3 North, Range 9 East, Township of Albany, Green County, Wisconsin.

I, Todd E. Hasse, Registered Land Surveyor, hereby certify that I have surveyed, monumented and mapped the lands described hereon and that this map is a correct representation thereof in accordance with the information provided.

May 22nd, 2003

*Todd E. Hasse*  
Todd E. Hasse R.L.S. - 2228

## LEGEND:

- 1 1/4" solid round iron rod found.
- 1" pinched iron pipe found.
- 3/4" X 24" solid round iron rod set, weighing 1.50 lbs per lineal ft.
- ▲ Septic Vent.
- Well.



## NOTES:

- Bearings and distances shown in parenthesis, indicates recorded as data.
- Bearings are referenced to the Northeasterly right-of-way of Sugar River Parkway, which was assumed to bear N53°35'00"W.

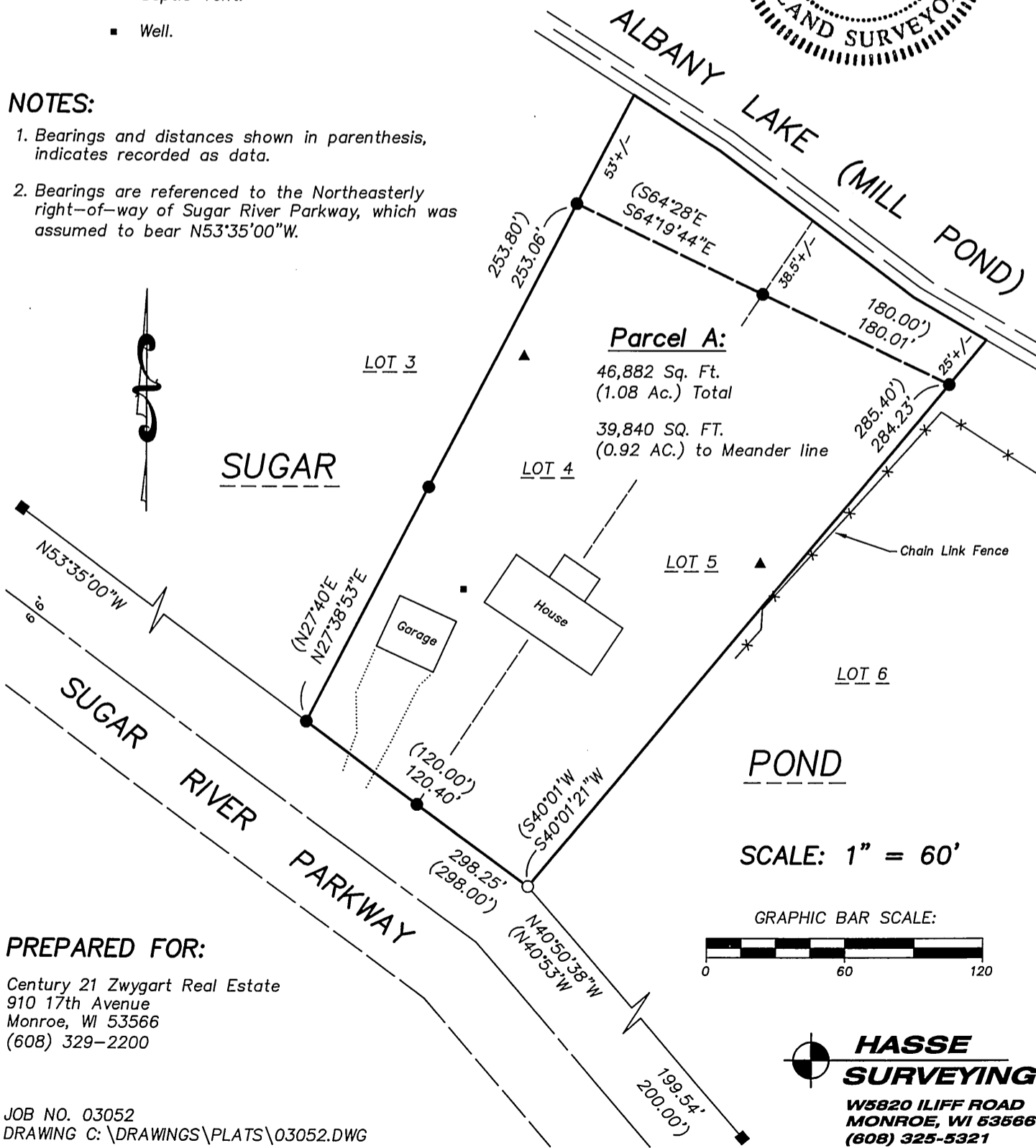

Filed May 28th 2003 ref 10 page-59