

PLAT OF SURVEY OF

SOUTH 1/2 OF LOT 115 AND THE EAST 1/2 OF THE NORTH 1/2 OF LOT 114 OF
LYBRAND'S DONATION IN THE CITY OF MONROE, GREEN COUNTY, WISCONSIN.

35-2-7

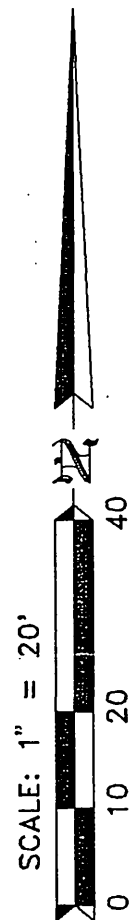

20' ALLEY

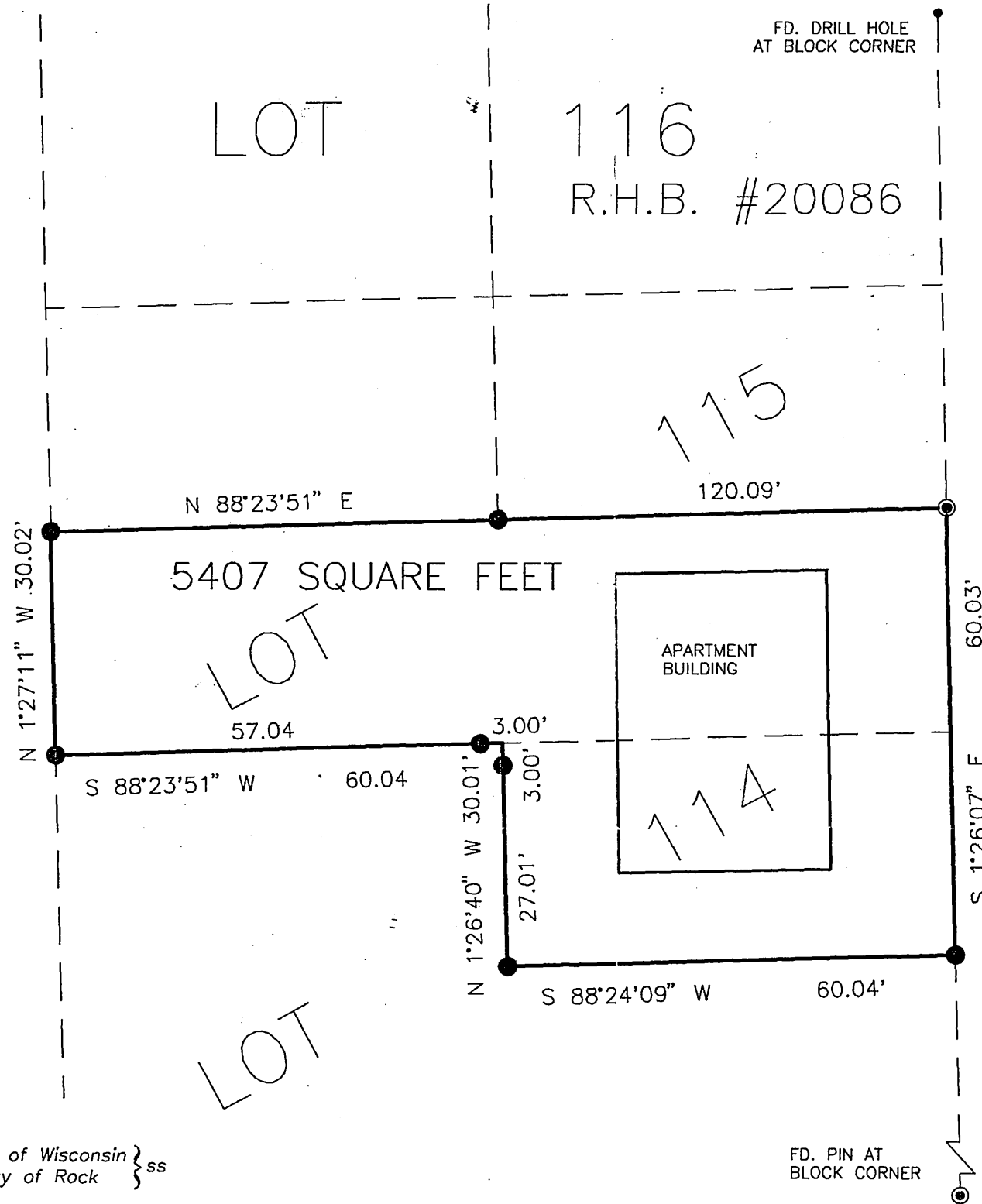

19th AVENUE

60'

MONUMENT KEY

- | | | | |
|---|-----------------------------------------|-------|------------------|
| ● | IRON PINS SET 3/4" x 24" (1.5 Lbs./Ft.) | -X-X- | FENCES |
| ○ | IRON PIPES FOUND | ■ | CONC. MON. FOUND |
| ○ | IRON PIPES SET | ◇ | C. I. MON. FOUND |
| ● | REFERENCE POINTS OR P.K. NAILS | ● | IRON PINS FOUND |

ORDER NO. 24523

FOR THE EXCLUSIVE USE OF:
VIVIAN GENTHE

SCALE: 1" = 20 FEET
BOOK 390 PAGE 102

State of Wisconsin }
County of Rock } ss

I hereby certify that I have supervised the survey of the property described above and that the plat hereon drawn correctly represents said survey and its location.
Given under my hand and seal this 12th day of August, A.D. 1997 at Beloit, Wisconsin.

R.H. BATTERMAN & CO. INC.
LAND SURVEYORS — ENGINEERS — PLANNERS
2857 BARTELLS DRIVE
BELOIT, WISCONSIN 53511
(608) 365-4464 FAX 365-1850

Filed May 22, 2003 at 10 page 57