

# PLAT OF SURVEY

That part of SW 1/4 of the NW 1/4 and part of the NW 1/4 of the SW 1/4 of Section 5, Town 2 North, Range 8 East, Township of Sylvester, Green County, Wisconsin, bounded and described as follows:







Commencing at the NW corner of Section 5; thence S88°03'53"E along the N. line of the NW 1/4 of Section 5, 1317.20'; thence S0°51'36"E along the E. line of the NW & SW 1/4s of the NW 1/4 of Section 5, 2655.52' to the point of beginning; thence S0°51'36"E along the E. line of the SW 1/4 of the NW 1/4 of Section 5, 82.50'; thence S0°51'10"E along the E. line of the NW 1/4 of the SW 1/4 of Section 5, 135.50'; thence N88°20'08"W, 297.00'; thence N0°51'20"W, 218.00'; thence S88°20'08"E, 297.00' to the point of beginning; subject to a public road right-of-way as shown and to any and all easements of record.

I, Todd E. Hasse, Registered Land Surveyor, hereby certify that I have surveyed, monumented and mapped the lands described hereon and that this map is a correct representation thereof in accordance with the information provided.

May 2nd, 2003

*Todd E. Hasse*  
Todd E. Hasse R.L.S. - 2228

## LEGEND:

-  Cast Aluminum monument found.
-  3/4" solid round iron rod found.
-  3/4" X 24" solid round iron rod set, weighing 1.50 lbs per lineal ft.
-  Septic vent.
-  Septic M.H.
-  Well.

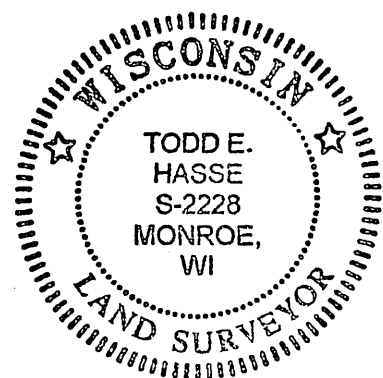

## NOTES:

- Bearings and distance shown in parenthesis, indicates recorded as data.
- Bearings are referenced to the N. line of the NW 1/4 of Section 5, which was assumed to bear S88°03'53"E.
- This survey was prepared to mark the external boundary of an existing parcel of land described by 2 separate legal descriptions (Vol. 492, Pg. 121 & Vol. 502, Pg. 354).

## PREPARED FOR:

Kevin & Melissa Phillips  
N4801 Dutch Hollow Rd.  
Monroe, WI 53566  
(608) 328-2376

JOB NO. 03022  
DRAWING C: \DRAWINGS\PLATS\03022.DWG

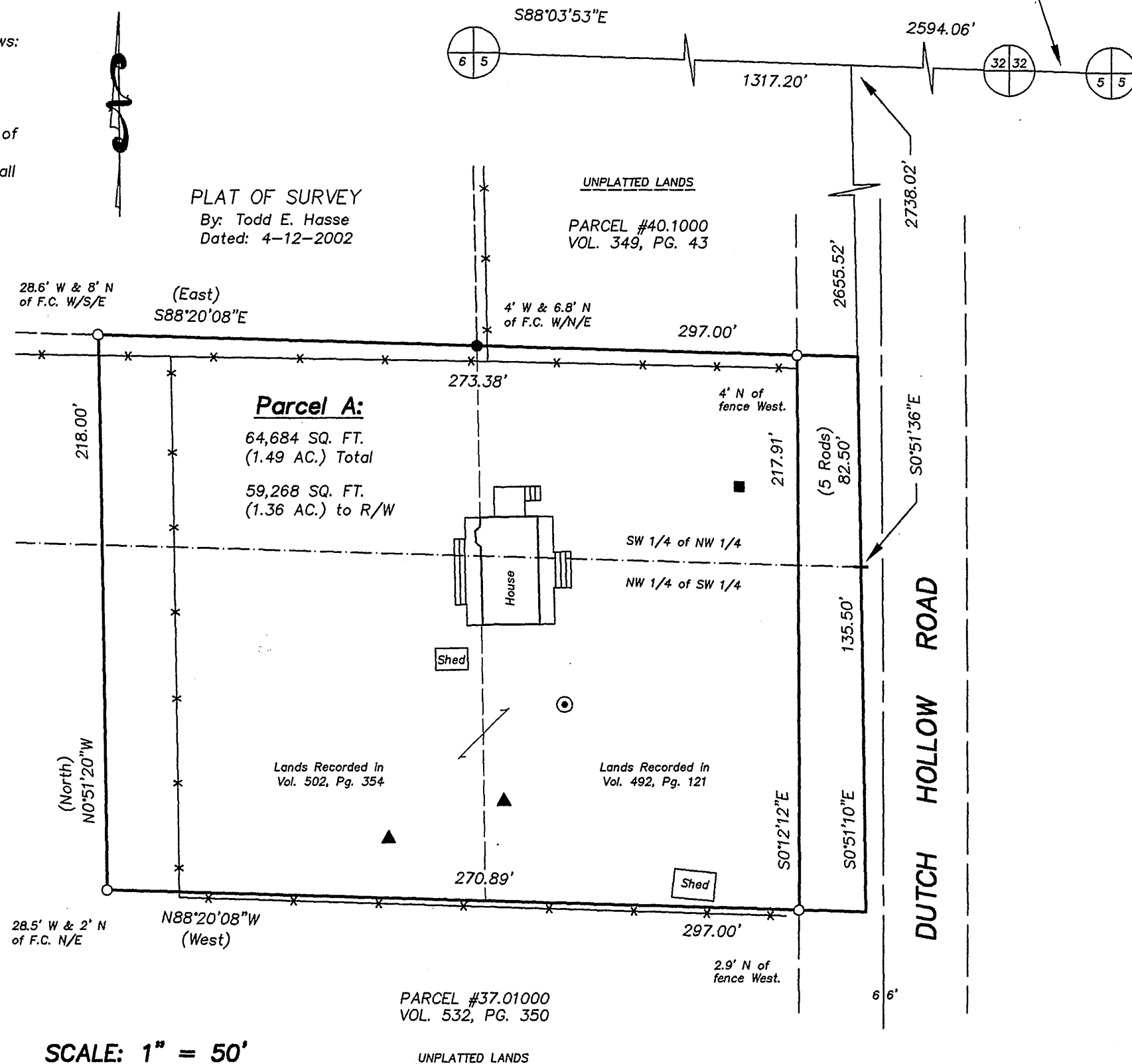

Filed 22, 2003 use 10 page 55

**HASSE SURVEYING**  
W5820 ILIFF ROAD  
MONROE, WI 53568  
(808) 325-5321