

PLAT OF SURVEY

The S. line of Lot 24 of the First Addition to Freeway Park, being located in the NW 1/4 of the NW 1/4 of Section 34, Town 2 North, Range 7 East, City of Monroe, Green County, Wisconsin.

I, Todd E. Hasse, Registered Land Surveyor, hereby certify that I have surveyed, monumented and mapped the lands described hereon and that this map is a correct representation thereof in accordance with the information provided.

May 20th, 2003

Todd E. Hasse
Todd E. Hasse R.L.S. - 2228

NOTES:

- Bearings and distances shown in parenthesis, indicates recorded as data.
- Bearings are referenced to the E. line of First Addition to Freeway Park, which was assumed to bear S0°12'23"E.

PLAT OF SURVEY

By: Robert Talarczyk
Dated: 2-29-2000

Corner located
N54°51'28"E, .25'
from I.R. found.

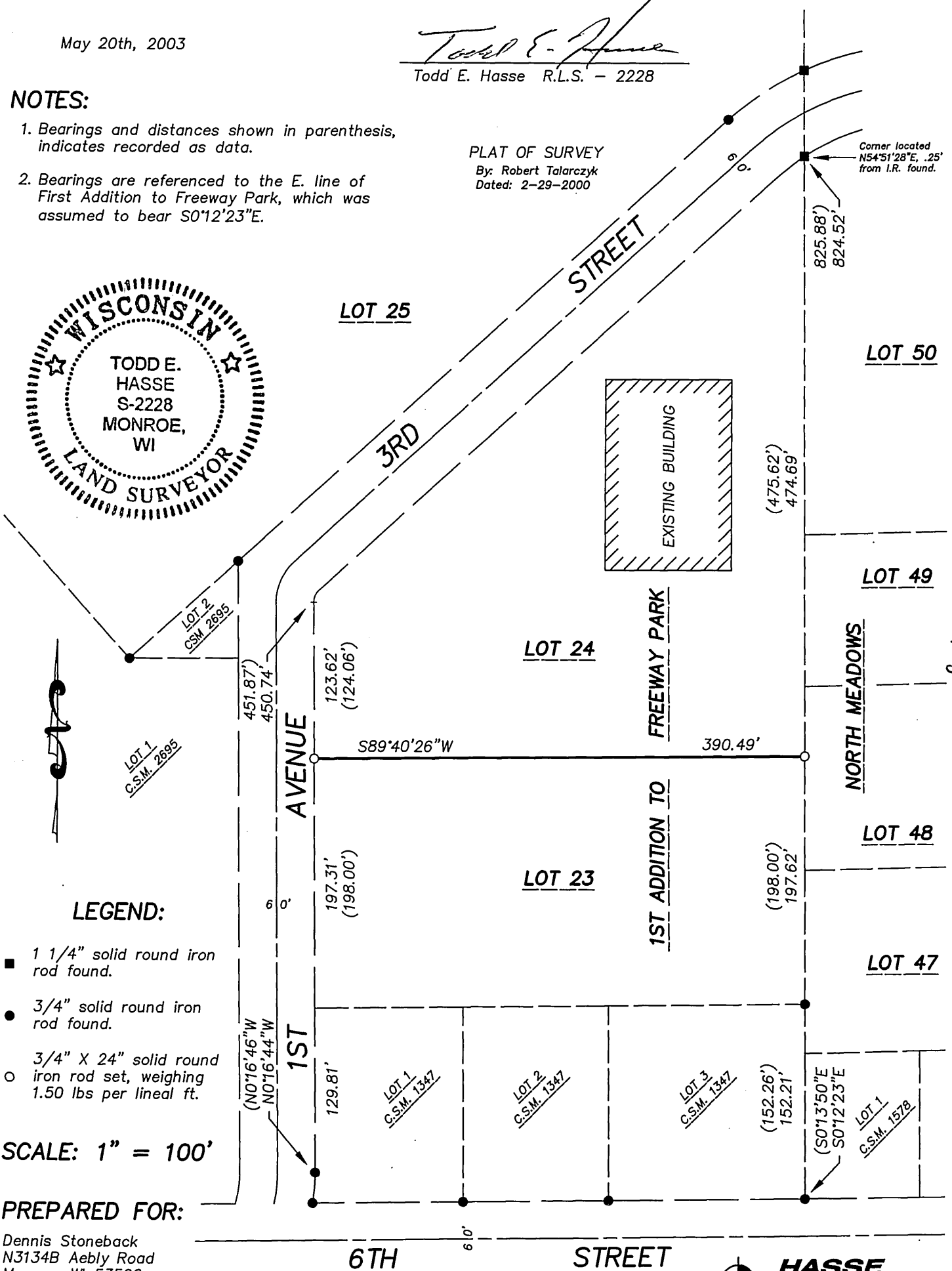
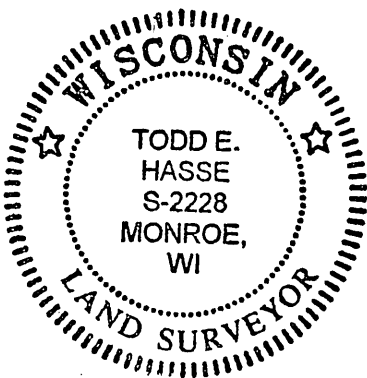

LEGEND:

- 1 1/4" solid round iron rod found.
- 3/4" solid round iron rod found.
- 3/4" X 24" solid round iron rod set, weighing 1.50 lbs per lineal ft.

SCALE: 1" = 100'

PREPARED FOR:

Dennis Stoneback
N3134B Aebly Road
Monroe, WI 53566
(608) 325-4331

JOB NO. 03037
DRAWING C: \DRAWINGS\PLATS\03037.DWG

GRAPHIC BAR SCALE:

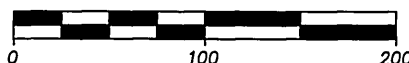

HASSE
SURVEYING

W5820 ILIFF ROAD
MONROE, WI 53566
(608) 325-5321