

PLAT OF SURVEY

Lot 19 of Freeway Park in the Southwest 1/4 of the Northwest 1/4 of Section 34,
Town 2 North, Range 7 East, City of Monroe, Green County, Wisconsin.

I hereby certify that I have surveyed, monumented, and mapped the lands described
hereon, and that this map is a correct representation thereof in accordance with the
information provided.

March 27, 2003

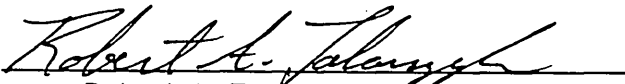

Robert A. Talarczyk, P.L.S.

NOTES:

- 1.) Bearings are referenced to the North
line of Lot 19, which was assumed to bear
N89°43'02"E.
- 2.) Recorded data, when different than
measured, is shown in parenthesis.

LEGEND:

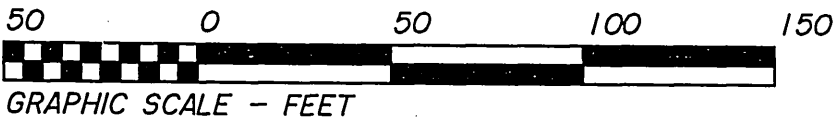
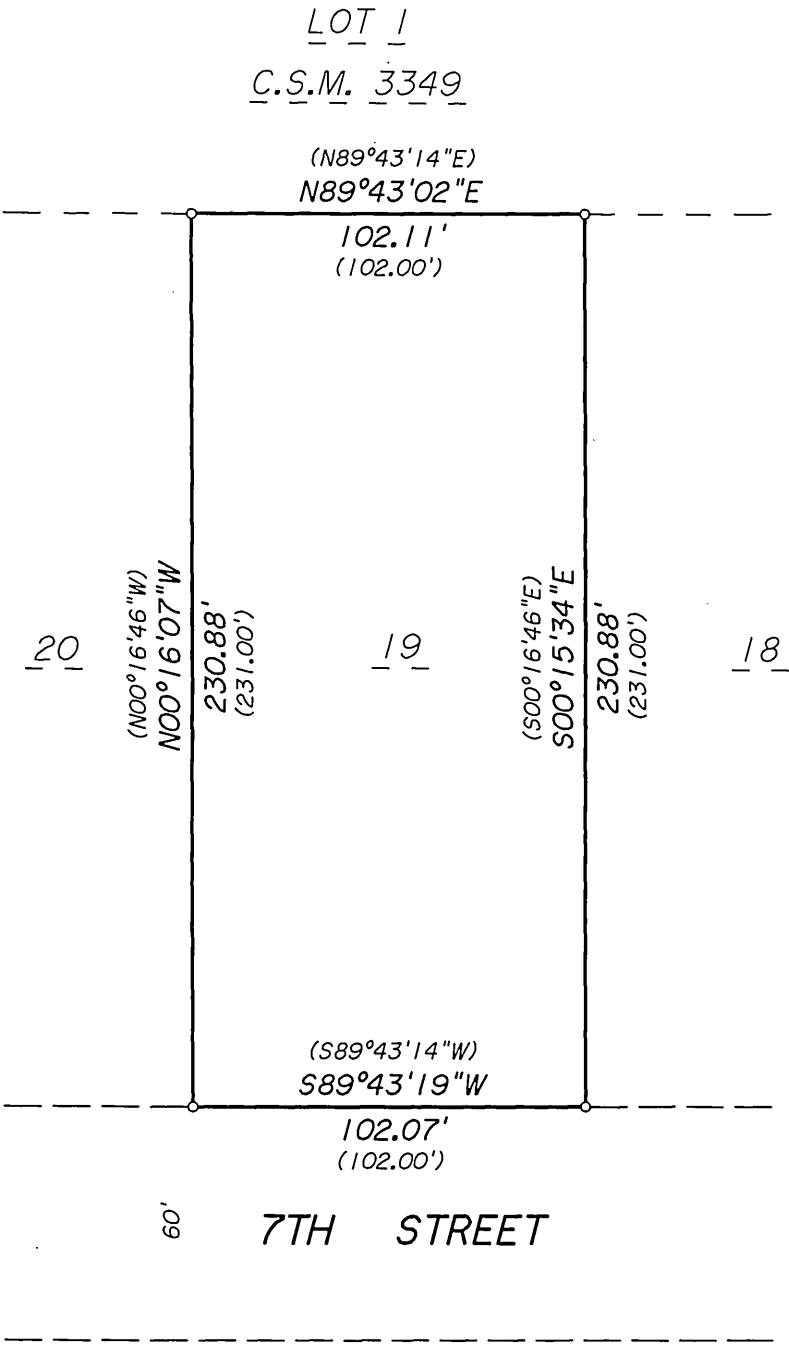
- 3/4" X 24" solid round
iron rebar set.

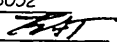

JOB NO. 03052
POINTS 03052
DRWG. 03052
CHECKED 
DRAWN BY RAT

TALARCZYK & ASSOC., INC.
W5105 KUBLY ROAD
P.O. BOX 235
NEW GLARUS, WI 53574
PHONE 608/527-5216
FAX 608/527-5357

Filed May 22, 2003 Vol 10 Page 52