

PLAT OF SURVEY

PART OF LOT ONE OF A CERTIFIED SURVEY MAP NO. 3008, LOCATED IN THE NW. 1/4 OF THE SW. 1/4 OF SECTION 26, T.4N., R.9E. OF THE 4TH P.M., BROOKLYN TOWNSHIP, GREEN COUNTY, WISCONSIN.

DESCRIBED AS FOLLOWS: Commencing at the West 1/4 corner of said Section 26; thence N.89°11'32"E. along the East-West centerline of said Section, 449.01 feet to the most NW. corner of said Certified Survey Map No. 499, also being at the place of beginning for the land to be herein described; thence S.24°49'41"E. along the Westerly line of said Certified Survey Map, 329.64 feet to the most SW. corner of said Certified Survey Map; thence N.82°21'55"E. along the Southerly line of said Certified Survey Map, 326.65 feet to the SE. corner of said Certified Survey Map; thence S.2°10'55"W. on the Southerly extension of the East line of said Certified Survey Map, 85.17 feet; thence S.82°21'55"W. parallel with said Southerly line, 463.04 feet to the West line of said Lot One; thence North along said West line, 402.40 feet to the place of beginning. Containing 1.4 acres.

NOTE: The above description is subject to any and all easements and agreements, recorded or unrecorded.

State of Wisconsin
County of Rock SS.

I hereby certify that I have surveyed the property described above for the exclusive use of Thomas Clayton and that to the best of my knowledge and belief the plat hereon drawn correctly represents said survey and its location.

Given under my hand and seal this 15th day of March, 2002, at Janesville, Wisconsin.

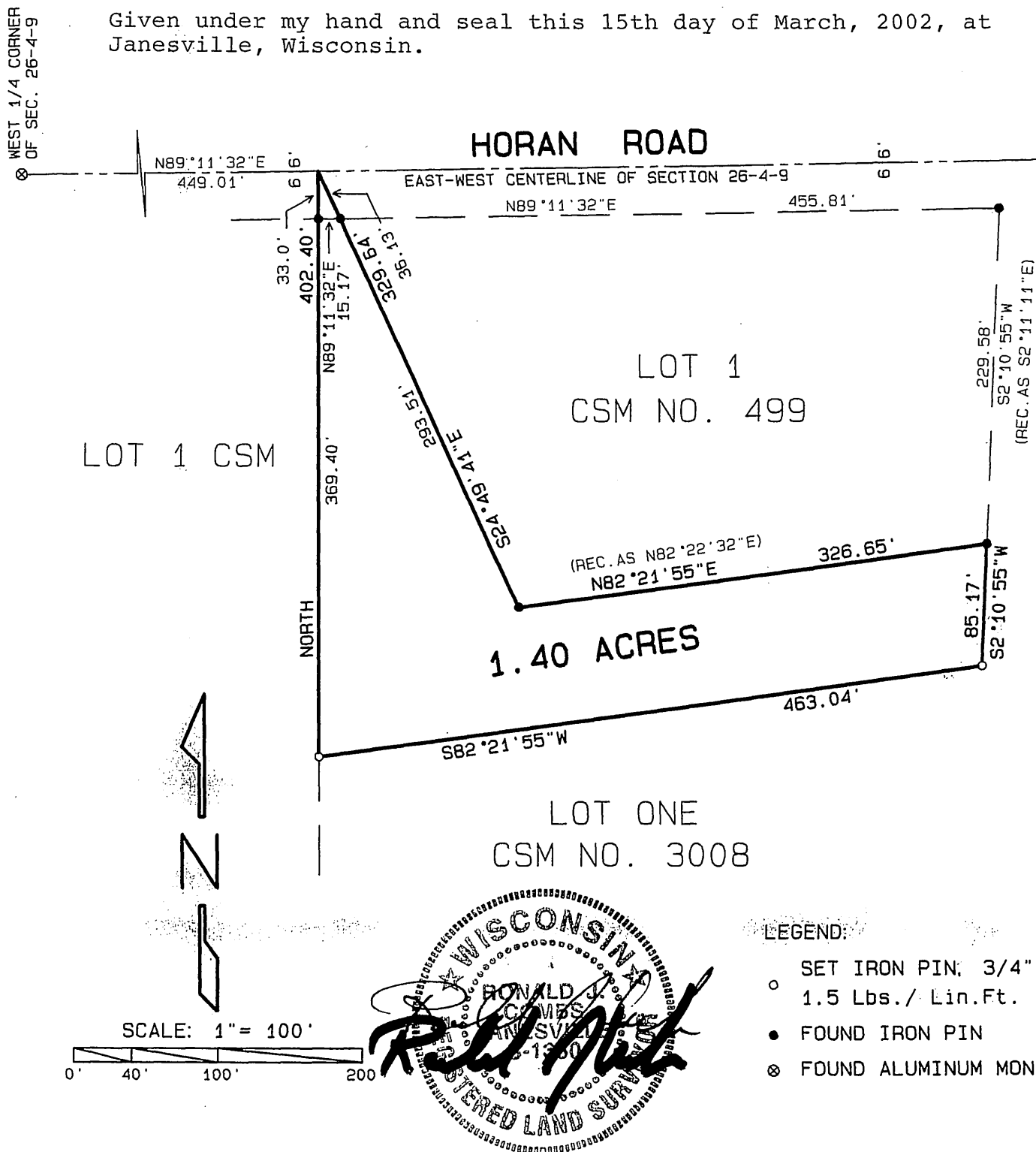

Filed May 22, 2003 Vol 10 page 51

Order No. 102-065-for-Clayton

COMBS AND ASSOCIATES, INC. LAND SURVEYING-MAPPING-PLANNING-JANESVILLE, WIS.