

PLAT OF SURVEY

PART OF THE SE. 1/4 OF SECTION 10, T.1N., R.8E., OF THE 4TH P.M., JEFFERSON TOWNSHIP, GREEN COUNTY, WISCONSIN.

DESCRIBED AS FOLLOWS: Beginning at an aluminum monument at the South 1/4 corner of said Section 10; thence N0°14'14"E along the North-South centerline of said Section, 1327.17 feet to an iron pin monument; thence N89°46'45"E 356.92 feet to an iron pin monument; thence N0°17'47"W 4.84 feet to an iron pin monument; thence S88°53'34"E 691.74 feet to an iron pin monument; thence N86°33'05"E 311.49 feet to an iron pin monument; thence N0°08'30"E 219.06 feet to an iron pin monument at the SW. corner of an existing 14.7 acres tract; thence S88°51'45"E along the South line of said tract, 1290.70 feet to the East line of said SE. 1/4 of said Section; thence South along said East line, 1027.19 feet to the NE. corner of an existing 10.1 acres tract; thence S89°53'32"W along the North line of said tract, 880.0 feet to an iron pin monument at the NW. corner of said tract; thence South along the West line of said tract, 500.0 feet to an iron pin monument at the SW. corner of said tract also being on the South line of said SE. 1/4 of said Section; thence S89°53'32"W along said South line, 1775.92 feet to the place of beginning.

NOTE: The above description is subject to any and all easements and agreements, recorded or unrecorded.

State of Wisconsin
County of Rock SS.

I hereby certify that I have surveyed the property described above for the exclusive use of Howard Wilke, and that to the best of my knowledge and belief the plat hereon drawn correctly represents said survey and its location.

Given under my hand and seal this 11th day of April, 2002, at Janesville, Wisconsin.



SCALE: 1" = 200'

LEGEND:

FOUND IRON PIN

FOUND ALUMINUM MONUMENT

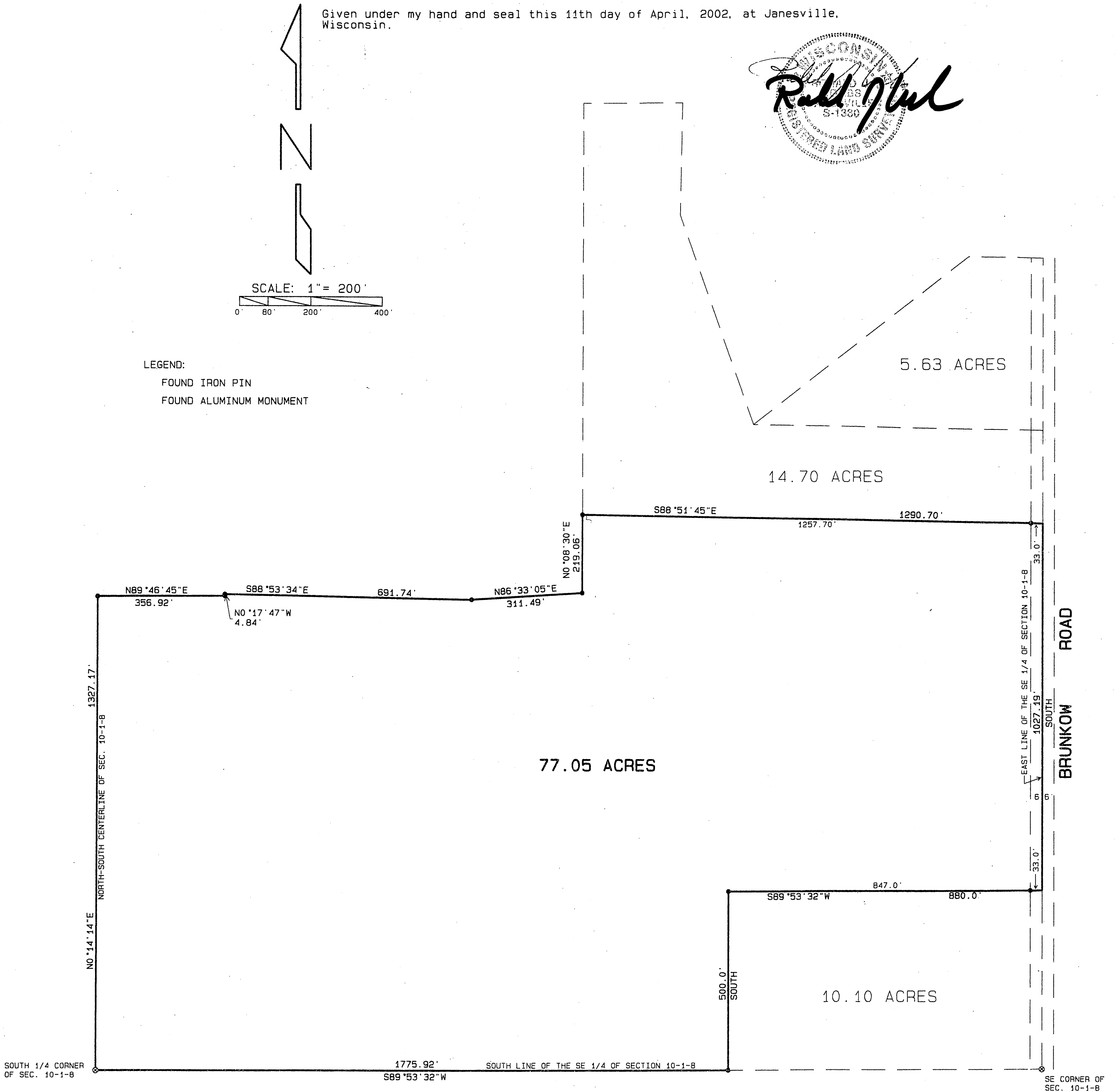

COMBS AND ASSOCIATES, INC.
LAND SURVEYING-MAPPING-PLANNING
JANESVILLE, WIS. 53515