

PLAT OF SURVEY

Lot 5 of Rhoades Addition to Browntown, being part of the Northeast 1/4 of the Northwest 1/4 of Section 9, Town 1 North, Range 6 East, Village of Browntown, Green County, Wisconsin.

I hereby certify that I have surveyed, monumented, and mapped the lands described hereon, and that this map is a correct representation thereof in accordance with the information provided.

February 25, 2003

Robert A. Talarczyk
Robert A. Talarczyk, P.L.S.



LEGEND:

- 3/4" x 24" solid round iron re-bar set, weighing 1.50 pounds per lineal foot.

NOTES:

- 1.) Bearings are referenced to the North line of Lot 5, which was assumed to bear S87°42'31"E.
- 2.) Recorded data, when different than measured, is shown in parenthesis.

PREPARED FOR:

Nate Garwell
580 East Old Hwy
Browntown, WI 53522
(608) 966-3578

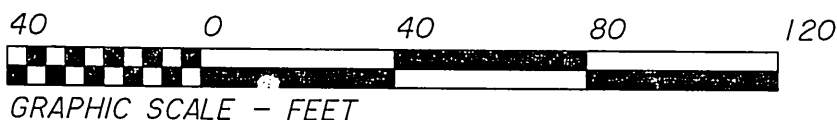
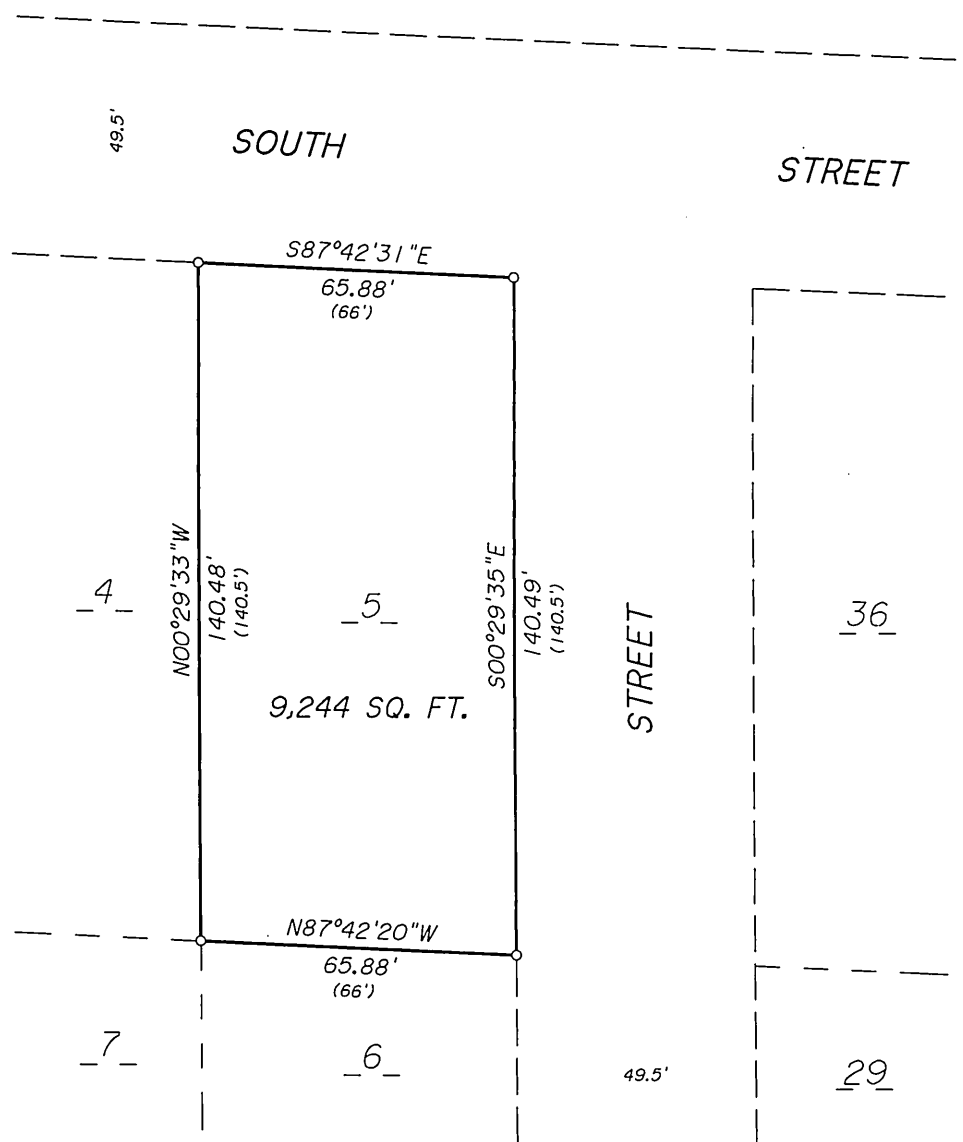

JOB NO. 03019
POINTS 92050
DRWG. 03019
CHECKED *RT*
DRAWN BY DRT

SCALE: 1" = 40'

TALARCZYK & ASSOC., INC.

W5105 KUBLY ROAD
P.O. BOX 235
NEW GLARUS, WI 53574
PHONE 608/527-5216
FAX 608/527-5357

filed 3-18-03 Vol 10 pg 48