

PLAT OF SURVEY

PART OF LOT ONE OF CERTIFIED SURVEY MAP NO. 324 AS RECORDED IN VOLUME 1, PAGE 334 OF GREEN COUNTY CERTIFIED SURVEY MAPS, SITUATED IN PART OF THE NORTHEAST QUARTER OF THE SOUTHEAST QUARTER OF SECTION 35, T. 2 N., R. 8 E. OF THE 4TH P.M., GREEN COUNTY, WISCONSIN

DESCRIBED AS FOLLOWS: Commencing at the East quarter corner of Section 35, aforesaid; thence South 0°00'00" East along the East line of the Southeast quarter of said Section 35 a distance of 173.22 feet; thence South 71°49'11" West 485.24 feet; thence South 44°50'23" West 156.72 feet; thence North 67°00'12" West 65.56 feet to the point of beginning for the parcel herein described; thence South 0°00'00" West 283.93 feet; thence South 90°00'00" West 694.26 feet; thence North 0°13'32" East 519.02 feet; thence South 89°02'41" East 459.79 feet; thence South 45°09'37" East 318.50 feet; thence South 67°00'12" East 7.25 feet to the place of beginning. Containing 7.562 acres, more or less. Subject to any and all easements, agreements, covenants or restrictions, recorded or unrecorded.

State of Wisconsin)
County of Rock) ss.

I hereby certify that I have supervised the survey of the property described above and that the plat hereon drawn correctly represents said survey and its location. Given under my hand and seal this 11th day of December, 2002 at Beloit, Wisconsin.

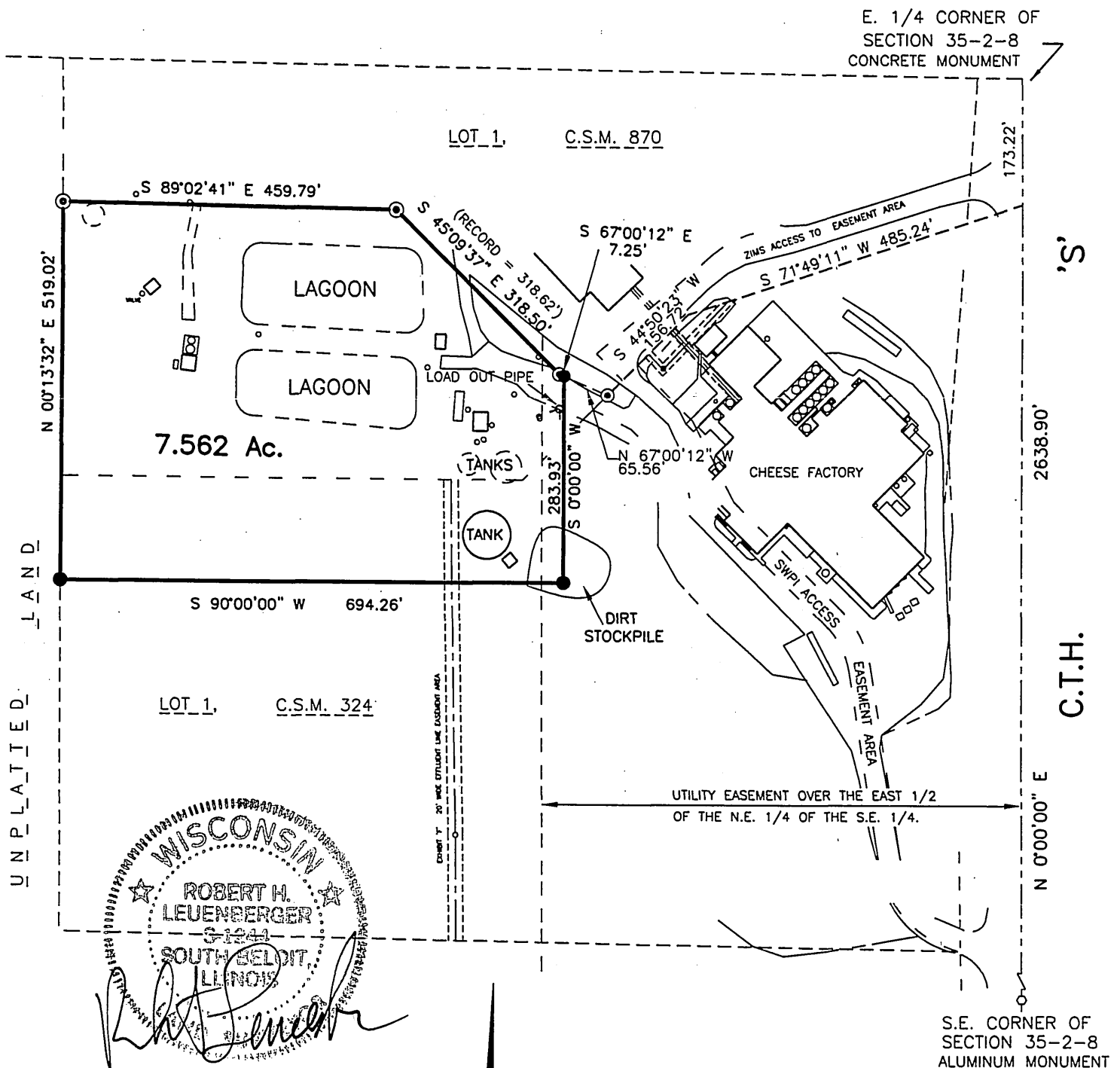

File Name: J:\27100-27150\27147\27147.DWG

SCALE: 1" = 200 FEET

ORDER NO. 27147

DATE: DECEMBER 11, 2002

FOR: GRANDE CHEESE CO.

C/O ATTORNEY GARY YAKES

MONUMENT KEY

- Iron Rebar Set 3/4" x 24"(1.5 Lbs./Ft.)
- Iron Rebar Found

R.H. BATTERMAN & CO. INC.

LAND SURVEYORS — ENGINEERS — PLANNERS
2857 BARTELLS DR, BELOIT, WISCONSIN 53511
(608) 365-4464 FAX (608) 365-1850
E-MAIL: SURVEYOR@INWAVE.COM

Filed 1-13-03 Vol 10 pg 33