

LOCATED IN THE SE 1/4 OF THE SW 1/4, THE SW AND SE 1/4 s OF THE SE 1/4 OF SECTION 35, THE SW 1/4 OF THE SW 1/4 OF SECTION 36, TOWN 2 NORTH, RANGE 7 EAST, CITY OF MONROE, GREEN COUNTY, WISCONSIN.

1. Bearings are referenced to the northerly right-of-way line of 13th Street, which was assumed to bear S85°08'08"E.
2. The boundary and right-of-way information for this project was supplied to me by the City of Monroe and by National Survey and Engineering of Brookfield, Wisconsin.
3. This Plat of Survey was prepared to monument the right-of-way of 13th Street as shown on the Wisconsin DOT State Project 595-02-66 Improvement Plans.

- Chiseled + set in concrete.
- 3/4" X 24" solid round iron rod set, weighing 1.50 lbs per lineal ft.

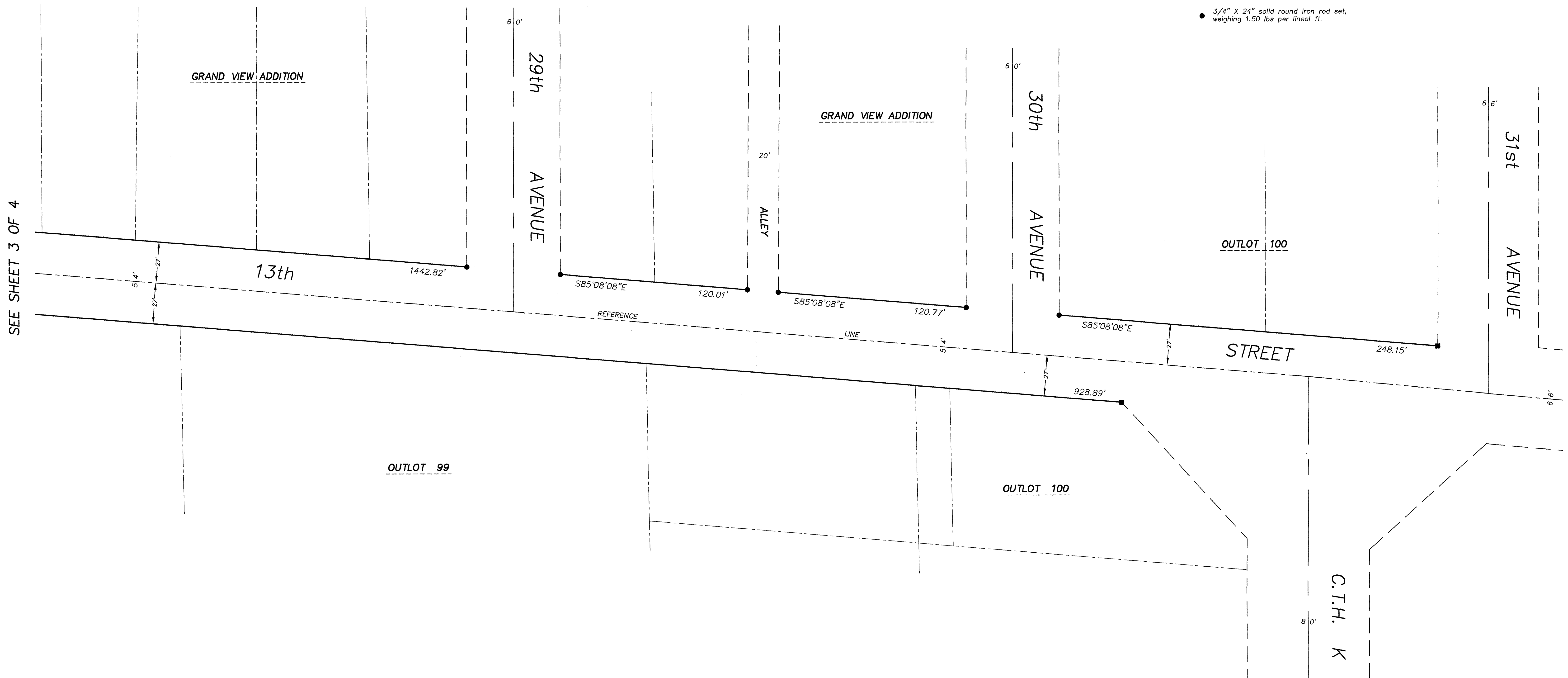

HASSE

SURVEYING

*1114 23rd Avenue
 Monroe, WI 53566
 (608) 325-5321*