

# PLAT OF SURVEY

LOCATED IN THE SE 1/4 OF THE SW 1/4, THE SW AND SE 1/4 s OF THE SE 1/4 OF SECTION 35, THE SW 1/4 OF THE SW 1/4 OF SECTION 36, TOWN 2 NORTH, RANGE 7 EAST, CITY OF MONROE, GREEN COUNTY, WISCONSIN.

## NOTES:

1. Distances shown in parenthesis, indicates recorded as data.
2. Bearings are referenced to the northerly right-of-way line of 13th Street, which was assumed to bear S85°08'08"E.
3. The boundary and right-of-way information for this project was supplied to me by the City of Monroe and by National Survey and Engineering of Brookfield, Wisconsin.
4. This Plat of Survey was prepared to monument the right-of-way of 13th Street as shown on the Wisconsin DOT State Project 5995-02-66 Improvement Plans.

## LEGEND:

- Chiseled + set in concrete.
- 3/4" X 24" solid round iron rod set, weighing 1.50 lbs per lined ft.

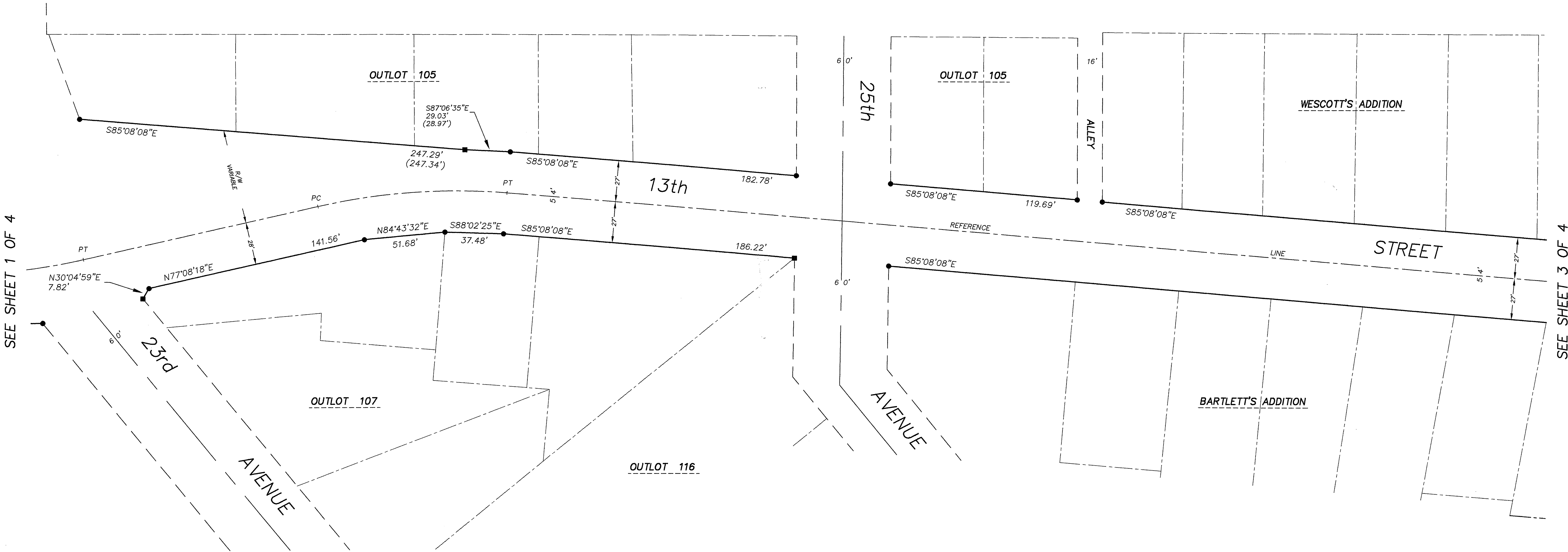

SEE SHEET 1 OF 4

SEE SHEET 3 OF 4

## PREPARED FOR:

City of Monroe  
Attn: Nate Klassy  
1110 18th Avenue  
Monroe, WI 53566  
(608) 329-2506

JOB NO. 02084  
DRAWING C:\DRAWINGS\PLATS\02084C.DWG

**HASSE**  
**SURVEYING**  
1114 23rd Avenue  
Monroe, WI 53566  
(608) 325-5321