

PLAT OF SURVEY

I, Todd E. Hasse, Registered Land Surveyor, hereby certify that I have surveyed, monumented and mapped the lands described hereon and that this map is a correct representation thereof in accordance with the information provided.

September 6th, 2002

Todd E. Hasse
Todd E. Hasse R.L.S. - 2228

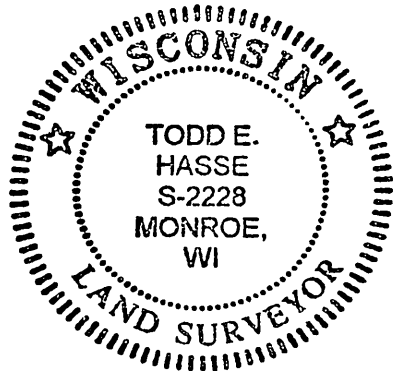

SCALE: 1" = 30'

GRAPHIC BAR SCALE:

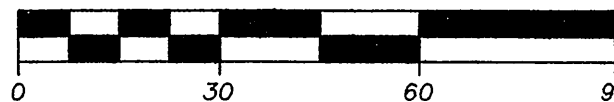

LEGEND:

- Chiseled + set in concrete.
- 3/4" X 24" solid round iron rod set, weighing 1.50 lbs per lineal ft.

NOTES:

- Bearing and distance shown in parenthesis, indicates recorded as data.
- Bearings are referenced to the northerly right-of-way line of 13th Street, which was assumed to bear N89°51'52"E.
- The boundary and right-of-way information for this project was supplied to me by the City of Monroe and by National Survey and Engineering of Brookfield, Wisconsin.
- This Plat of Survey was prepared to monument the right-of-way of 13th Street as shown on the Wisconsin DOT State Project 5995-02-66 Improvement Plans.

CURVE DATA:

CURVE	RADIUS	INT. ANGLE	ARC	CHORD	CHORD BEARING	TANGENT BEARING
1-2	365.72'	7°03'24"	45.04'	45.01'	N86°20'10"E (N86°20'06"E)	② N82°48'28"E

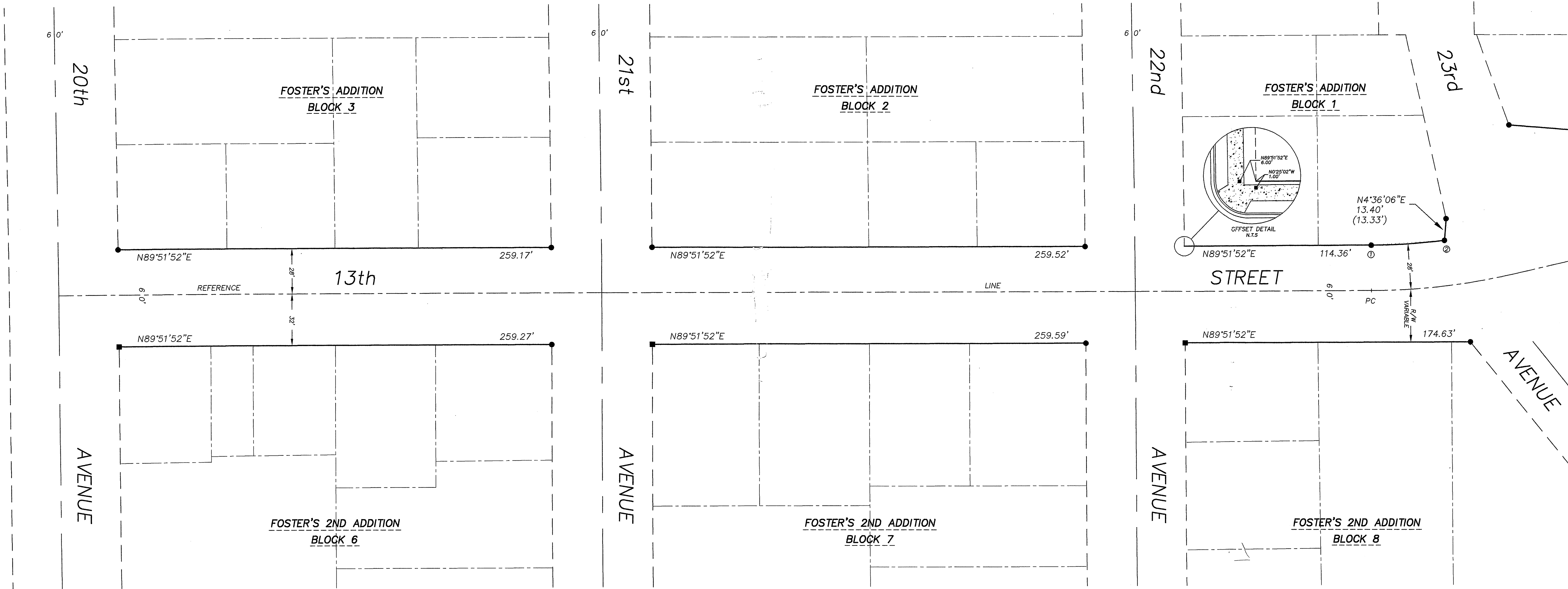

SEE SHEET 2 OF 4

PREPARED FOR:

City of Monroe
Attn: Nate Klassy
1110 18th Avenue
Monroe, WI 53566
(608) 329-2506

JOB NO. 02084
DRAWING C:\DRAWINGS\PLATS\02084C.DWG

SHEET 1 OF 4

HASSE
SURVEYING
1114 23rd Avenue
Monroe, WI 53566
(608) 325-5321