

CLIENT: GILBERT DISCH

SURVEY PLAT

N

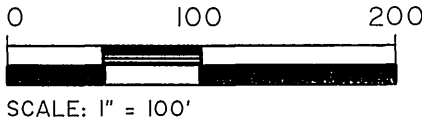

LEGEND

- 3/4" REBAR SET
- PK NAIL SET
- CONCRETE MONUMENT WITH BRASS CAP WITH R.R. SPIKE ABOVE IN PAVEMENT FOUND
- CHISELED CROSS IN CONCRETE BRIDGE DECK FOUND.

LOT 1

226,396 SQ.FT. INCLUDING ROAD R.O.W.
5.197 ACRES INCLUDING ROAD R.O.W.
218,040 SQ.FT. EXCLUDING ROAD R.O.W.
5.001 ACRES EXCLUDING ROAD R.O.W.

DESCRIPTION: A parcel of land located in the SE1/4-SE1/4 of Section 8 and the SW1/4-SW1/4 of Section 9, T3N, R8E, Township of Mount Pleasant, Green County, Wisconsin, more fully described as follows:

Beginning at the Southeast corner of said Section 8, thence S89°59'54"W, 136.76 feet, along the South line of said SE1/4; thence N0°00'06"W, 820.00 feet; thence N89°59'54"E, 276.00 feet; thence S0°00'06"E, 821.10 feet to the South line of said SW1/4; thence N89°32'58"W, 139.25 feet along said South line to the point of beginning.

Parcel contains 5.197 acres, more or less, including road right-of-way.

Parcel is subject to a 30-foot C.T.H. "EE" easement along its southerly boundary, as shown

I, Roger D. Schneeberger, a registered land surveyor of the State of Wisconsin, do hereby certify that on July 29, 2002, at the request of the Gilbert Disch, the above-described property was surveyed under my direction and that the accompanying map is a correctly-dimensioned representation to scale of the exterior boundaries.

Roger D. Schneeberger
Roger D. Schneeberger, S-1096

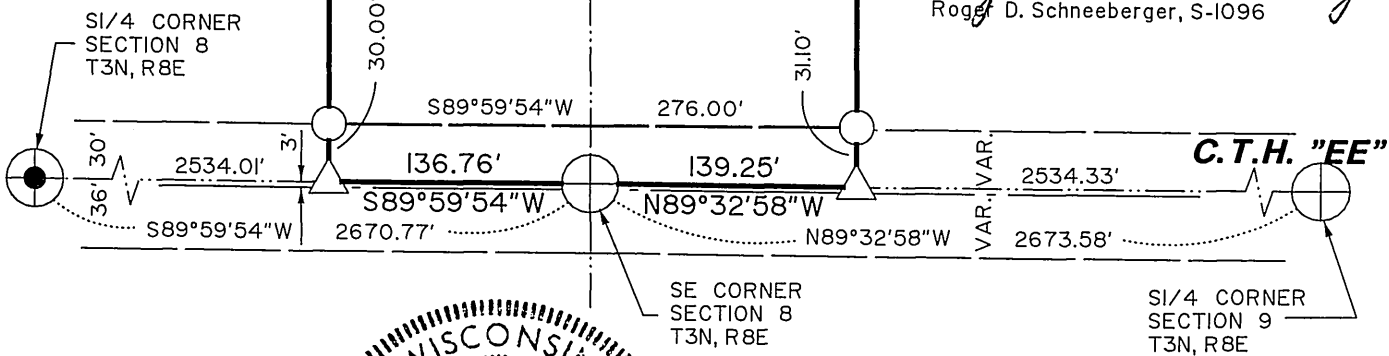

MEAD & HUNT

Mead & Hunt, Inc.
6501 Watts Road, Suite 101
Madison, Wisconsin 53719-2700
Phone: 608-273-6380
Fax: 608-273-6391

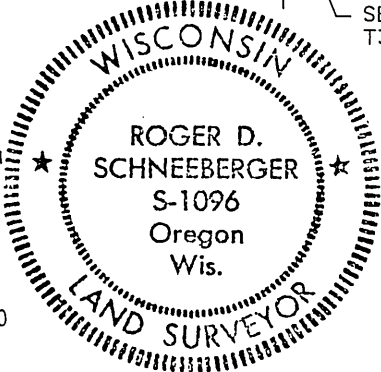

Dwg. No. N 9428 S
Sheet 1 of 1
Job No. MI32-02B

Filed 1-7-03 vol 10 pg 28