

PLAT OF SURVEY

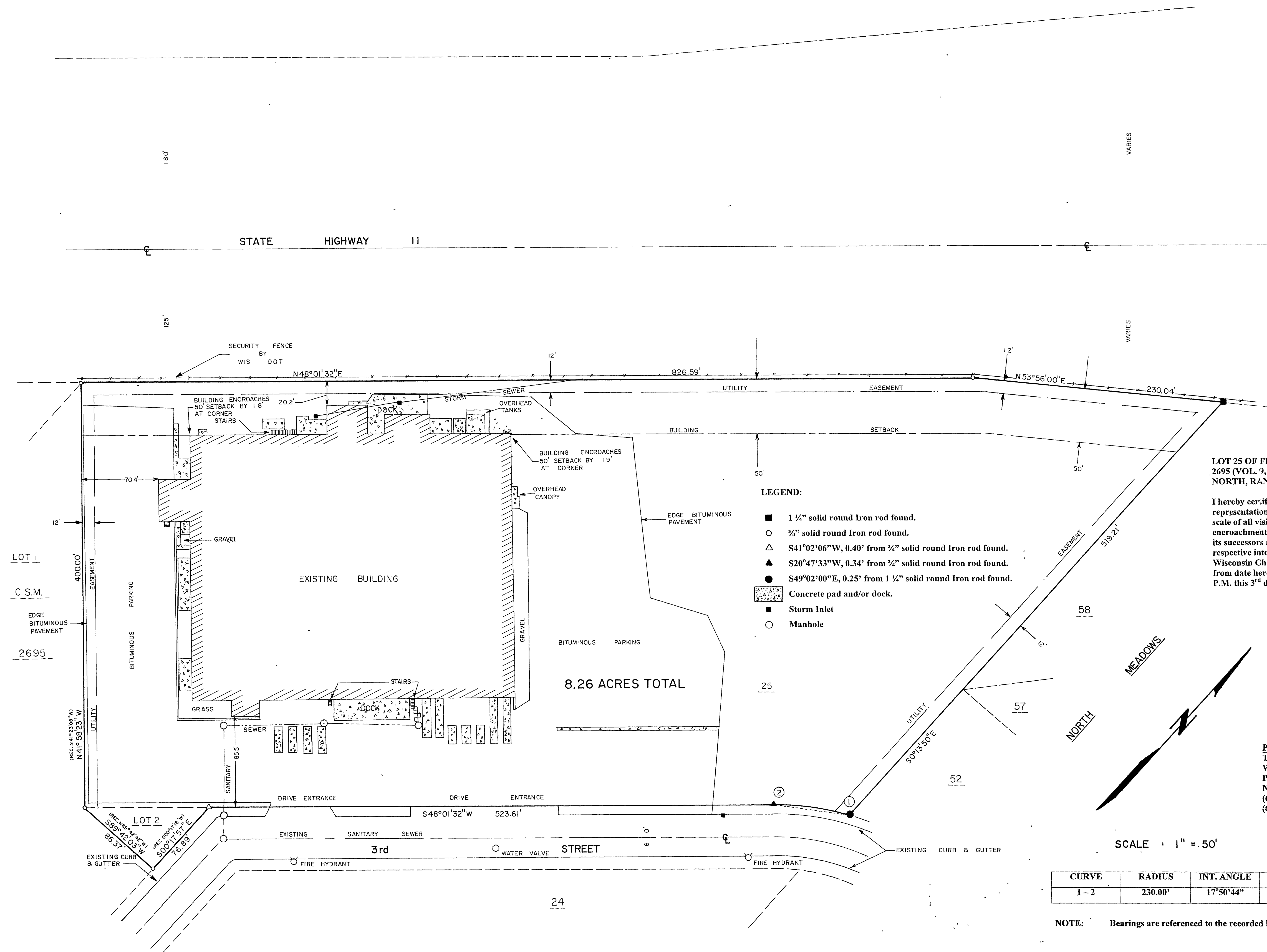

PREPARED FOR:
 Eckert Seamans
 Attorneys At Law
 U.S. Steel Tower
 600 Grant Street, 44th Floor
 Pittsburgh, PA 15219
 (412) 566-6000
 (412) 566-6099 Facsimile

BOOK 45 PAGE 2

ORIGINAL JOB NUMBER: 94176
CURRENT JOB NUMBER: 02204

LOT 25 OF FIRST ADDITION TO FREEWAY PARK AND LOT 2 OF CERTIFIED SURVEY MAP 2695 (VOL. 2, PAGE 206-207) IN THE WEST 1/4 OF THE NORTHWEST 1/4 OF SECTION 34, TOWN 2 NORTH, RANGE 7 EAST, CITY OF MONROE, GREEN COUNTY, WISCONSIN.

I hereby certify that I have surveyed the above described property, and that this map is a true representation thereof and shows the size and location of property, its exterior boundaries, the location to scale of all visible structures thereon, fences, apparent easements and roadways and visible encroachments, if any. This survey is made for the exclusive use of National City Bank of Pennsylvania, its successors and assigns, Convergent Capital Partners I, L.P. and Medallion Capital, Inc., as their respective interests may appear, Ekum Abstract & Title, First American Title Insurance Company, Wisconsin Cheese Group, Inc., successor by merger with WCG Acquisition, Inc., within one (1) year from date hereof, and as to them I warrant the accuracy of said survey and map. Dated at 3:00 o'clock P.M. this 3rd day of December, 2002.

Robert A. Talarczyk
 Robert A. Talarczyk, P.L.S.

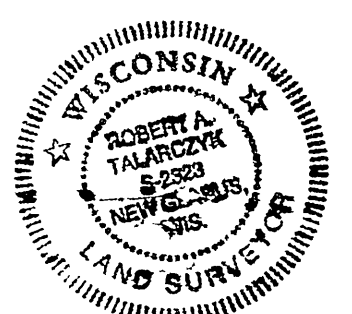

PREPARED BY:
 Talarczyk & Associates, Inc.
 W5105 Kubly Road
 Post Office Box 235
 New Glarus, Wisconsin 53574
 (608) 527-5216
 (608) 527-5357 Facsimile

CURVE	RADIUS	INT. ANGLE	ARC	CHORD	CH. BEAR.
1-2	230.00'	17°50'44"	71.64'	71.35'	S56°56'54"W

NOTE: Bearings are referenced to the recorded bearings of First Addition to Freeway Park.

Sheet 1-7-03 ver 10 pg 4